WAKEFIELD
TOWN REPORTS
1959

148th ANNUAL REPORT

OF THE

TOWN OFFICERS

OF

WAKEFIELD, MASS.

Financial Year Ending December Thirty-first
Nineteen Hundred and Fifty-nine

ALSO

THE TOWN CLERK'S RECORD

OF THE

BIRTHS, MARRIAGES and DEATHS

During the Year 1959

ITEM PRESS, WAKEFIELD

TOWN OF WAKEFIELD

Population, 1955 State Census—22,115

Congressman, 8th District—Torbert H. Macdonald of Malden.
Councillor, 6th District—Joseph Ray Crimmins of Somerville.
Senator, 7th Middlesex District—William C. Madden of Lexington.
State Representatives, 22nd Middlesex District—Theodore J. Vaitses, Melrose; Gardner E. Campbell, Wakefield; Loyd B. Conn of Melrose.

TOWN OFFICERS, 1959-1960

Selectmen

Kenneth E. Morang, Jr., Chairman

J. Edward Surette, Jr.
Thomas D. Morse
Burton F. Whitcomb, Secretary
Herbert R. Waite

Town Clerk

Charles F. Young

Assistant Town Clerk

Marion B. Connell

Moderator

Roger H. Wingate

Treasurer

Paul Lazzaro

Tax Collector

Carl W. Sunman

Town Accountant

John J. McCarthy

Assessors

Frank A. Tredinnick, Chairman	Term Expires March 1962
Leo F. Douglass, Secretary	Term Expires March 1960
John J. McShane	Term Expires March 1961

Municipal Light Commissioners

James Boit Wiswall, Chairman	Term Expires March 1960
John Morley	Term Expires March 1961
Jean H. Hartshorne	Term Expires March 1962

Board of Public Works

Harry H. Denning, Chairman	Term Expires March 1960
George F. Gardner	Term Expires March 1961
Sabatino Benedetto	Term Expires March 1962
Walter E. Morton	Term Expires March 1960
Herbert Hewitt, Jr.	Term Expires March 1961

SEP 18 1974
218789

Board of Public Welfare

William D. Scott, Chairman	Term Expires March 1962
M. Leo Conway	Term Expires March 1961
P. Elizabeth Kitchenman	Term Expires March 1960
Virginia M. Jackson	Term Expires March 1960
Albert J. Petrucci	Term Expires March 1962

School Committee

William W. Allyn, Chairman	Term Expires March 1962
Jean Wheeler Beebe	Term Expires March 1960
Henry B. McConville, Treasurer	Term Expires March 1960
Harold E. Staunton	Term Expires March 1961
Lenora LeCours, Secretary	Term Expires March 1961
John P. Turner	Term Expires March 1962
Stanley C. Goodwin	Term Expires March 1960

Trustees Lucius Beebe Memorial Library

Phillips C. Davis, Chairman	Term Expires March 1961
Gladys Watkins, Secretary	Term Expires March 1961
Ruth H. Akin (Resigned)	
Walter C. Hickey	Term Expires March 1960
Edward Lynch	Term Expires March 1960
Roland B. Kinder (Deceased)	Term Expires March 1962
Frank Tredinnick, Jr.	Term Expires March 1962
Moses M. Frankel	Term Expires March 1962
Leslie J. Wilson	Term Expires March 1961
Rosaria Hodgdon	Term Expires March 1960
Thomas L. McManus	Term Expires March 1960

Board of Health

Evan Fairbanks, Chairman	Term Expires March 1962
Dr. Robert Dutton	Term Expires March 1960
Norman S. Bosworth, Secretary	Term Expires March 1961

Town Planning Board

Kenneth W. Thomson, Chairman	Term Expires March 1960
Ruth M. Woodbury, Secretary-Treasurer	Term Expires March 1964
William R. Spaulding	Term Expires March 1961
Burton C. Parker	Term Expires March 1963
Lawrence J. McCluskey	Term Expires March 1962

Wakefield Housing Authority

Lucian Colucci, Chairman	Term Expires March 1960
James J. Curley	Term Expires March 1963
Bertram A. Hudson	Term Expires March 1960
Gardner C. Reed	Term Expires March 1960
George M. Livingstone	Term Expires March 1960

Constables

John F. Mahoney
John G. Gates
Richard A. Curran
Harold J. Maloney
Harold R. Anderson
Charles S. Antetomaso

Registrars of Voters

Edmund W. Sliney, Chairman	Term Expires March 1960
Charles F. Young, Clerk	
Frederick G. Gorman	Term Expires March 1962
George E. Findlay	Term Expires March 1961

Finance Committee

William K. Lawrence, Chairman	Term Expires March 1961
Robert A. Sayce, Vice Chairman	Term Expires March 1961
Gardner C. Reed	Term Expires March 1960
John C. Cox, Secretary	Term Expires March 1961
Paul Tetzlaff, Jr.	Term Expires March 1960
John S. Bethel	Term Expires March 1960
Willard P. Farwell, Jr.	Term Expires March 1960
Francis A. Johnson	Term Expires March 1961
Fred A. Beyer	Term Expires March 1962
Dale Dibble	Term Expires March 1960
Dudley H. Campbell	Term Expires March 1961
Anthony Minichiello	Term Expires March 1962
Raymond L. Schofield	Term Expires March 1962
Joseph E. Caroselli	Term Expires March 1962
Herbert J. Kaiser	Term Expires March 1962

Board of Appeals

William C. McKie, Chairman	Term Expires March 1960
James J. Curley	Term Expires March 1962
Paul W. Cameron	Term Expires March 1961

Recreation Commission

Donald T. McAuliffe, Chairman
James P. Cooney
Deane Ramsdell
James J. O'Brien
Harold T. Donovan
Joseph Sardella

Linwood F. Young

Surveyors of Lumber

George Kerr
Ralph Morel
James E. Hewes
Hiram A. Tobey
Harry R. McIntosh
George J. Gould

Field Drivers

Everett E. Packard
Walter J. Doyle

Richard Baker

Report of Selectmen

The Board of Selectmen consisting of Thomas D. Morse, Kenneth E. Morang Jr., Burton F. Whitcomb, J. Edward Surette Jr., and Herbert R. Waite organized on March 3, 1959 by electing Kenneth E. Morang Jr., Chairman and Burton F. Whitcomb, Secretary. John J. McCarthy Executive Secretary and Raymond S. Dower Clerk continue as staff assistants to the Board of Selectmen.

BOARD OF SELECTMEN — SUB COMMITTEE APPOINTMENTS

Fire Department: Burton F. Whitcomb, J. Edward Surette Jr.
Police Department: Herbert R. Waite, Thomas D. Morse.
Veterans' Relief and Services: Thomas D. Morse, Herbert R. Waite.
Civil Defense: J. E. Surette Jr., Burton F. Whitcomb.
Building-Wire Inspection Departments: J. E. Surette Jr., Thomas D. Morse.

The Board of Selectmen in its relationship with other town departments experienced a continuing co-operation that enabled progress and accomplishment in the areas of traffic, parking, eminent domain proceedings, and other matters which dissolved departmental lines in the interest of citizen service. This cooperative spirit was particularly evident in the development and negotiation of land takings required for the proposed Main Street by-pass, in the provision of licensing regulations and administration and in the programming of insurance protection for the town's property and personnel. The Board of Selectmen recognize that this coordination of activities through the office of the Board provides correlation which lends to the efficient and expeditious provision of town services.

The monthly operation reports which were received from the departments under the jurisdiction of the Board of Selectmen enabled the Board to maintain a continuing catalogue of information on departmental operation.

James J. Devlin, Sealer of Weights and Measures retired in November of this year after thirty years of continuous service. The Board recognizes the loyal and conscientious attendance to the duties of this office by Mr. Devlin over this extended period of time. Mr. Pasquale J. Carisella was provisionally appointed to fill the vacancy created by Mr. Devlin's retirement until his duly qualified successor is certified for appointment by the Massachusetts Department of Civil Service.

The Board met in joint session with the Board of Library Trustees twice during the year 1959, for the purpose of filling a vacancy on the Board of Library Trustees, this joint action being prescribed by the Massachusetts General Laws.

On April 28 Rosaria Hodgdon was elected to fill the vacancy caused by the resignation of Ruth Akin and on June 30 Thomas L. McManus was elected to fill the vacancy due to the sudden death of Roland H. Kinder.

The Board of Selectmen have continued to represent the towns' interest before Legislative Committees and Special Commissions for the purpose of presenting information and evidence on matters which are critically important to the Town of Wakefield.

Your Board has the statutory responsibility of issuance and revocation of many types of licenses and permits. Pursuant to this, the Board considered petitions and appeals, held public hearings and developed decisions it deemed proper.

APPOINTMENTS MADE BY THE BOARD OF SELECTMEN FOR 1959

Building Inspector — Frank A. Tredinnick

Wire Inspector — John J. Curran

Sealer Weights & Measures — James J. Devlin, Pasquale J. Carisella

Town Counsel — Francis C. McGrath

Fire Inspector — William P. Hurton

Lock-up Keeper — J. Merritt Wenzel

Veterans' Agent — Richard J. McGrail

Burial Agent — Richard J. McGrail

Agent Care of Veterans' Graves — Richard J. McGrail

Director Veterans' Services — Richard J. McGrail

Fence Viewers — Frank D. McKay, Gaston E. Loubris, Earl A. Turner

Board of Appeals — 3 years — James J. Curley, 3 years — Paul Cameron

Compensation Agent — Frank A. Tredinnick

Registrar of Voters — 3 years — Frederick G. Gorman

Dog Officer - Animal Inspector — John W. Hopkins

Constables — John G. Gates, Charles S. Antetomaso, Harold R. Anderson

Town Report Committee — John J. McCarthy, John B. Tredinnick, Richard W. Baker, Herbert R. Waite, Bruce N. Morang

Wakefield Housing Authority — James J. Curley (State appointee), Gardner C. Reed, Lucian J. Colucci, George M. Livingstone, Bertram A. Hudson.

The Board expresses its appreciation for the cooperation received from all of the town officials, citizens and employees during the year.

KENNETH E. MORANG JR.
HERBERT R. WAITE
BURTON F. WHITCOMB
THOMAS D. MORSE
J. EDWARD SURETTE JR.
Selectmen of Wakefield

Report of the Personnel Board

The 1959 Personnel Board was most fortunate in the permanency of its membership, in that four members carried over from 1958 and served the full year. A review of all employees covered by the Wage and Salary Classification Plan, as initiated by the 1958 Board was completed in 1959, as required in the By-Law at intervals of not over three years.

The existing inflationary forces continue to exert pressure on Wage and Salary scales. As a result, and in order to maintain a position of comparability with other towns, some rather broad pay adjustments were recommended by the board, the majority of which, if voted, would be effective in 1961.

While wage adjustment consumed a major part of the board's effort, fringe benefits received some consideration but without specific recommendations. Comparative scales as provided by the Massachusetts Personnel Boards' Association were of substantial assistance and promise to become more so. The board met formally on twenty-two occasions, during which its meetings with other interested town boards were most helpful.

DANIEL LUCEY, Chairman
CHARLES CURRAN
LEWIS DAY
ROBERT GARDNER
FRANCIS REED

Report of Board of Assessors

Computation of Tax Rate

Charges:	
Metropolitan Sewer Levy	$ 76,879.69
Metropolitan Parks Levy	29,775.41
State Audit of Municipal Accounts	1,091.46
State Examination of Retirement System	1,507.46
Smoke Inspection Service	695.78
Metropolitan Water Charges	31,689.44
County Tax	91,087.30
Tuberculosis Hospital Assessment	27,647.61
Underestimates for 1958	2,890.88
Charges for Town Purposes	3,962,987.79
Overlay for Abatements and Exemptions	73,777.81
Gross Levy	$ 4,300,030.63

Credits:

From State and Metropolitan District	$ 352,287.84
From Various Town Sources	1,290,165.43
Total Credits	$ 1,642,453.27
Total Charges	$ 4,300,030.63
Total Credits	1,642,453.27
Net Levy	$ 2,657,577.36

Valuations:

Real Estate	$56,482,250.00
Added value since fixing Tax Rate	4,850.00
Tangible Personal Property	1,483,350.00
Added value since fixing Tax Rate	8,000.00
Total	$57,978,450.00

Rate of Taxation $45.60 per $1,000 of valuation in the proportion of $19.40 for school rate (43%) and $26.20 for general rate (57%).

Number of Polls Assessed	7,173
Number of Motor Vehicles Assessed in 1959	11,531
Valuation of Motor Vehicles Assessed in 1959	$6,990,063.
Motor Excise Tax Levied in 1959	376,413.71
Number of dwelling houses assessed	5,705
Number of acres of land assessed	3,253

Respectfully submitted,

BOARD OF ASSESSORS

FRANK A. TREDINNICK, Chairman
LEO F. DOUGLASS, Secretary
JOHN J. McSHANE

Report of Board of Appeals

The Board of Appeals held twenty-five (25) Hearings during the year ending December 31, 1959. Decisions have been rendered on all the cases.

Respectfully submitted,

BOARD OF APPEALS
WILLIAM C. McKIE
JAMES J. CURLEY
PAUL W. CAMERON

Report of Town Planning Board

ANNUAL REPORT — 1959

The continuing growth of Wakefield is indicated by the increasing number of subdivisions and other land problems coming before the Planning Board each year.

During 1959, the Board approved four subdivisions resulting in 73 new house lots and at the end of December was completing the processing of two more developments in which there will be another 34 lots.

The public hearing on the subdivision of the remaining industrial land belonging to the Trustees of the Wakefield Industrial Center was held in December, with approval scheduled for early in 1960. On two of the above, the board asked the advice of professional planners because of the relation of the tracts involved to the future development of adjoining areas.

In the 1958 report the need for a Master Plan was stressed. The annual town meeting voted $8500 to be used only with matching Federal funds, which, unfortunately, were not available in 1959. In December, however, the outlook for obtaining Federal aid in 1960 was promising.

During January, 1959, several firms of planning consultants were interviewed, after which the board voted to engage Technical Planning Associates, Inc., of New Haven, Conn., to prepare a new Master Plan when Federal funds are available.

The new Offstreet Parking By-law, voted in 1959, will aid the town in preventing or, at least, relieving traffic congestion by requiring adequate offstreet parking space on the premises for all new business, industrial and residential buildings.

The prospect of the construction in 1960 of South Vernon St., the Main St., by-pass, so-called, which was proposed in the original overall Town Plan of 1924, is gratifying to the board as a practical step toward relieving the congestion at the southerly end of the Square, and also as a recognition of the value of long range planning to the future of the town.

The board regrets the resignation of David E. Beede, Town Engineer, with whom they had worked closely and harmoniously during his years in Wakefield.

The Planning Board has again been consulted during the year on well over 100 different land use problems, has held seven public hearings on subdivisions, two on laying out a town way, two on zoning changes, and there were 51 board meetings, totaling 62 meetings and hearings in 1959.

TOWN PLANNING BOARD

KENNETH W. THOMSON, Chairman
RUTH A. WOODBURY, Clerk
BURTON C. PARKER
WILLIAM R. SPAULDING
LAWRENCE J. McCLUSKEY

Report of Chief of Police

Number of arrests	1048
Number of arrests on warrants	56
Number of arrests w/o warrants	313
Number of arrests on capias	4
Number of arrests on default warrants	1
Number of summonses served	674
Males	931
Females	117
Residents	301
Non-residents	747

AUTOMOBILE LAWS, VIOLATIONS OF:

Allowing improper person to operate	2
Causing property damage	1
Failing to stop on signal of officer	2
Improper plates	1
Mechanical signal, not stopping	137
Motor running	4
Not keeping to right of way	1
One-way street, violation of	4
Operating after revocation of license	1
Operating after suspension of license	3
Operating — failing to slow down @ intersection	38
Operating — no registration	6
Operating so as to endanger	8
Operating — speeding	42
Operating under the influence	23
Operating without official inspection	10
Operating without license	24
Parking overtime	388
Refusing to show license to Police Officer	1
Uninsured car	8
Unregistered car	5
Using without authority	7

FOR THE FOLLOWING CRIMES:

Adultery	2
Arrested for other Officers	34
Assault and battery	15
Breaking, entering & larceny in the nighttime	16
Breaking, entering & larceny in the daytime	2
Burglar tools in possession	4
Carrying dangerous weapon	2
Children:	
Habitual school offender	1
Non-support	5
Stubborn	2

Delinquency, Contributing to	1
Disturbing the peace	2
Drunkenness	152
Forgery	2
Gaming	23
Illegitimacy	2
Insane	4
Labor Law violations	8
Larceny	28
Larceny, Attempt to commit	1
Probation, Violation of	4
Revolver, Carrying w/o a license	2
Runaway boy	1
Robbery, unarmed	1
Safe-keeping	8
Truancy	2
Uttering	1
Vagrancy	2
Bribery	2
Operating on sidewalk	1
Peeping Tom	1
Refusing to show registration	1

HOW DISPOSED OF:

Appealed	2
Continued	39
Concord Reformatory	1
Custody of Probation Officer	7
Defaulted	53
Delivered to other officers	36
Discharged	1
Dismissed	46
Fines imposed	574
Grand Jury	21
House of Correction	24
Insane Hospital	4
Placed on file	109
Probation	8
Released	98
Restitution	1
State Farm	6
State Prison	3
Suspended sentence to House of Correction	10
Suspended sentence to State Farm	1
Suspended sentence to Middlesex Training School	1
Youth Service Board, Committed to	2
Youth Service Board, Suspended sentence to	1

AMOUNT OF FINES IMPOSED BY THE COURT:

13	@	$ 1.00	$ 13.00
181	@	2.00	362.00

59	@	3.00	177.00
1	@	4.00	4.00
159	@	5.00	795.00
8	@	7.00	56.00
1	@	8.00	8.00
66	@	10.00	660.00
7	@	12.00	84.00
17	@	15.00	255.00
12	@	20.00	240.00
19	@	25.00	475.00
2	@	30.00	60.00
8	@	35.00	280.00
3	@	40.00	120.00
12	@	50.00	600.00
2	@	100.00	200.00
1	@	125.00	125.00
1	@	150.00	150.00
		Total	$4,664.00

MISCELLANEOUS REPORT:

Accidents reported	360
Amount of lost property recovered	$ 4,552.35
Amount of property left outside stores and cared for	$ 1,008.00
Amount of stolen property recovered	$34,648.39
Broken wires reported	19
Buildings found open and secured	992
Burglary (false alarm)	62
Complaints and cases investigated	2600
Dead and stray cats reported	30
Dead bodies cared for	13
Dead dogs reported	61
Defects in gas pipes reported	1
Defects in hydrants reported	1
Defects in streets and sidewalks reported	77
Defects in water pipes reported	5
Details for public assemblages	2942
Dog bites reported	68
Dogs killed	69
Drowning	1
Fires discovered and alarm given	16
Fires discovered & extinguished w/o alarm	2
Hens killed by dogs (cases)	2
Lanterns in dangerous places	6
Lights found burning in buildings	21
Lost children cared for	24
Lost dogs found and returned to owners	56
Medical Examiner cases	13
Obstructions removed from the street	30
Officers at fires	217

Persons missing	45
Posting notices	1
Rescued from drowning	2
Runaway boys cared for	18
Runaway girls cared for	6
Sick and disabled people assisted	536
Street lights not burning	61
Traffic signs borrowed	175
Water running to waste	6
Wires burning trees	5
Legal papers served for out-of-town departments	467
Legal papers served for our department	798
Three-way summonses issued	4,375

NUMBER OF DUTY CALLS:

Number of ambulance cases	598
Number of miles covered by ambulance	6,439
Number of miles covered by car #91	29,798
Number of miles covered by car #92	8,065
Number of miles covered by car #94	18,493
Number of miles covered by car #95	8,093
Number of miles covered by car #96	430
Number of miles covered by new motorcycle	4,119
Number of miles covered by old motorcycle	2,495
Number of miles covered by safety car	7,495
Number of duty calls	55,248

MONEY COLLECTED:

Ambulance	$ 270.95
Bicycle registrations	54.10
Licenses to carry firearms	248.00
Firearms dealer licenses	50.00
Sanitary machine	1.20
Taxi licenses	126.00
Miscellaneous	2.00
Non-support	748.00
Restitution	1,181.98
Total	$2,682.23

During the year, the following men have been added to the personnel of this department:

John F. Brennan, Anthony A. Bucci and Charles G. Reynolds appointed regular patrolmen as of January 1, 1959.

Roger M. Wenzel, appointed reserve patrolman as of January 7, 1959.

Jarvis S. Burbine, appointed reserve patrolman as of July 1, 1959 (re-instatement).

There have been six vacancies in the rank of reserve patrolman which I have been unable to fill in 1959 necessitating the employment of special provisional reserves with the permission of Civil Service. These men have been very dedicated in working long and arduous hours for the police department in addition to their regular outside employment. Due

to injury and an unusual amount of serious illness, the department would have been severely shorthanded had it not been possible to obtain outside help. It is sincerely hoped that enough eligible men can be obtained from the new Civil Service list to fill the vacancies existing in this department.

All members of the department were required to fire regularly on the range with their service revolvers, and the entire force of men attended the F. B. I. school for police-type shooting at Camp Curtis Guild. Two sergeants attended the State Police School for senior officers at Framingham and two patrolmen attended the school for regular police officers.

During the past few years, the town has appropriated money for new equipment of various types; consequently, most of the equipment presently in use by this department is in excellent condition. In 1959, one station-wagon cruiser and one inspector's car were purchased to replace old cars uneconomical to operate. A safety car, donated by the Main Street Chevrolet Company, has been in regular use, especially at the schools. A safety officer has been appointed to lecture at schools and playgrounds whenever he can be spared from regular police work. A new traffic department is being organized and will be operating efficiently as soon as more personnel can be assigned to this department.

I should like to call to the attention of the Board of Selectmen and of the Townspeople that an abundance of new industry in town which has brought new workers, new residents and more traffic has greatly augmented the work of the police department. As the parking situation becomes more acute and traffic more congested, I am endeavoring to resolve these problems by enlisting the aid of industry to supply private parking areas and by setting up rules and regulations to govern parking on streets and in public parking spaces.

The above statistical reports of the department show that, with an increase of population and travelers in town, we also have an increase in crime. In most cases, the crimes have been cleared by arrest, but we have one serious assault, one rape case, and one robbery still unsolved.

Respectfully submitted,

J. MERRITT WENZEL
Chief of Police

Report of Chief of Fire Department

During the year this department has responded to 675 alarms divided as follows: 187 Box Alarms and 488 Still Alarms.

Estimate of Property Endangered	$533,775.63
Insurance on Property Endangered	745,640.00
Loss on Property	172,406.66
Insurance Paid on Loss	145,056.47
Transit Value	2,800.00
Transit Loss	327.73

Respectfully submitted,

WILLIAM P. HURTON
Chief of Department

REPORT OF FOREST WARDEN

During the year there was a total of 193 grass and woods fires.

Respectfully submitted,

WILLIAM P. HURTON
Forest Warden

Report of Building Inspector

Building permits granted	217
Sets of plans for new houses, schools, alterations and additions approved	217
Building inspections made	1546
New dwellings	77
Inspections with State Inspector	14
Buildings condemned	4
Inspections with Fire Chief	13
Complaints investigated	186
Complaints investigated regarding Zoning By-Laws	136
Violations of Zoning Laws checked	127
Public Halls inspected	1
Lodging houses inspected	6
Shingle permits issued	15
Sidewalk permits issued	18
Elevators inspected	17
Fire escapes inspected	25
Sign inspections	53
Notices posted on dangerous and unsafe bldgs.	6
Fire inspections	17
Buildings moved	4
Buildings razed	31
Convalescent homes inspected	6
Permits refused	20
Board of Appeal meetings attended	20
Miles driven	4438
Calls received at home after hours	263
Permit fees received	$1224.

PERMIT VALUATION FOR PAST SIX YEARS

1954	$2,310,200.00	1957	$1,126,896.00
1955	1,636,845.00	1958	1,483,684.00
1956	5,200,287.00	1959	3,671,570.00

Respectfully submitted,

FRANK A. TREDINNICK
Building Inspector

Report of Wire Inspector

Permits granted	797
Temporary service permits	46
Inspections made	1189
Inspections approved	797
Temporary approvals (houses still under const.)	93
Installations not passing inspection	43
Installations corrected and passed	37
Wiring without obtaining permit	109
Changes in service	135
Permits for larger services	9
Permits for commercial service	5
Notified for non payment of fees	109
Inspections of convalescent homes	11
Inspections of public schools	12
Public buildings inspected	10
Meetings on job with electricians	81
Property owners notified to make wiring changes	31
Inspections with Fire Chief	19
Requests from tenants for inspections	13
Fees collected Jan. 1, 1959 - Dec. 31, 1959 and deposited in Wakefield Trust Co.	$1978.50
Appropriation for 1959	$2291.68

Respectfully submitted,

JOHN J. CURRAN
Wire Inspector

Report of Plumbing Inspector

Number of permits		293
Number of fixtures installed		1,552
Gas storage - Hot water heaters	39	
Electric Storage - Hot water heaters	10	
Oil storage - Hot water heaters	9	
Hot water tanks	29	
Tankless heaters	78	
Water closets	360	
Lavatories	327	
Bath tubs	149	
Showers	42	
Urinals	49	
Sinks	178	
Laundry trays	30	

Disposals	7	
Dish washing machines	7	
Washing machines	54	
Drains	12	
Drinking fountains	5	
Traps	5	
Bradley washers	7	
Electric water coolers	7	
Sewer connections	115	
Cesspools	33	
Fees for permits		$1,220.75

Respectfully submitted,

KENNETH G. SHAW
Inspector of Plumbing

Report of Compensation Agent

COMPENSATION ACCOUNT

Appropriation	$624.00
Disbursements	$624.00

Respectfully submitted,

FRANK A. TREDINNICK
Compensation Agent

Report of Sealer of Weights and Measures

	Adjusted	Sealed	Condemned
Scales over 10,000 lbs.		3	
Scales - 100 to 5000 lbs.	2	15	
Scales under 100 lbs.	5	86	
Weights		164	
Linear Measures		4	
Bulk Meters		1	
Meters — Inlets 1″ or less	1	121	1
Meters — Inlets 1″ or more	5	21	1
Bulk Storage		4	
Cloth Devices		1	
Reweights on meats		64	
Reweights on vegetables		72	
Yard Sticks		4	

Respectfully yours,

PASQUALE J. CARISELLA
Sealer of Weights & Measures

Report of Dog Officer

One hundred ninety-eight (198) stray dogs were picked up.
One hundred twenty-nine (129) were returned to their owners.
Sixty-nine (69) were humanely disposed of.
Seventy-eight (78) stray cats were picked up.
Four (4) were returned to their owners.
Seventy-four (74) were humanely disposed of.
One Hundred forty-nine (149) dead animals were picked up.

Respectfully submitted,

JOHN W. HOPKINS
Dog Officer

Report of Animal Inspector

Sixty-six (66) animals were quarantined as a precautionary measure against rabies.

Two (2) animals died while under quarantine and were taken to the Wasserman Laboratory for further examination.

All cattle and their quarters were inspected and found to be in satisfactory condition.

Respectfully submitted,

JOHN W. HOPKINS
Animal Inspector

Report of Director of Civil Defense

This department was organized pursuant to directives issued by the Governor of Massachusetts and Chapter 639 General Laws of Massachusetts.

There is one paid employee serving as office clerk and field agent. The director and all other members of the organization are serving on a volunteer basis.

Medical: Seven people completed an advanced training first-aid course. They are now prepared to meet the emergencies at the time of a disaster. Troop 51 of Senior Girl Scouts have been taught a course in CD fundamental First-aid and Messenger Service.

Communications: A total of six units are now in service and used extensively by the police department at various times. The personnel

must donate their own vehicles and materials since the town refused to appropriate sufficient funds for the maintenance of equipment nor for the purchase of needed additional equipment. We need a total of 30 units to carry out CD plans of operations.

Rescue: The CD rescue truck responded to its usual varied number type of calls during the past year. The volunteer personnel donated much time and equipment in an attempt to keep the vehicle and equipment in serviceable condition. A lack of funds, need of painting and replacement of old equipment are the chief problems of this group. Many hours have been given the town by this group who have also attended the Rescue School in Topsfield and the newly established Auto Accident and Rescue School in Ashburnham. Through the cooperation of Police Chief Wenzel two regular patrolmen attended the CD Rescue School in Topsfield and it is planned to continue this excellent training program.

Auxiliary Police: There are 105 auxiliary police trained and ready to respond to any emergency at the Chief of Police's request. These men have been used regularly to fill in on all types of police work and are one of the best auxiliary police groups in the state, a direct tribute to Chief Wenzel and Sgt. William Connors, their instructor.

Fire Services: This group, as do the police, maintain a regular training schedule. They are in need of a truck which is serviceable and reasonably well equipped.

Matching Funds: This town availed themselves of $719.50 of Matching Funds in the police and fire training programs.

Surplus Property Program: Lack of funds prevented acquisition of much needed emergency town equipment. However the town did purchase a prime mover in anticipation of a generator for emergency power at the Broadway pumping station. This unit, costing the government $13,000, cost the town $100.

Very truly yours,

JAMES T. HURTON
Director of Civil Defense

Report of Board of Health

Communicable diseases were at a minimum level for 1959, with no major increases indicated. Two (2) cases of paralytic poliomyelitis were reported in the town and two (2) cases of meningitis.

The immunization clinics, for preschoolers, were held with one hundred twenty-three (123) children receiving a series of three (3) innoculations against Diphtheria-Tetanus and Whooping Cough, seven (7) not completing the series and one hundred three (103) receiving booster innoculations.

In 1959, we had four (4) new cases of Tuberculosis reported, two (2) deceased, three (3) moving out of town, and one (1) moving into town.

There is one (1) case hospitalized at present and fifteen (15) on Chemotherapy, making a case load of forty-five (45).

The following is an abbreviated summary of field trips, nursing services and investigations made by the Public Health Nurse:

Nursing Visits to tuberculosis patients and contacts	116
Number of contacts to tuberculosis patients X-rayed	63
Number of trips to sanatoriums for X-rays	52
Number of case patients register X-rayed	45
All others X-rayed	73
Patients hospitalized during the year	5
Premature baby investigations	3
Unsanitary conditions, food poisoning, etc.	34
Kindergartens supervised	10

EVAN FAIRBANKS, Chairman
NORMAN BOSWORTH, Secretary
ROBERT DUTTON, M.D.

Report of Board of Public Welfare

During the year 1959 there was an overall decrease in the number of recipients in the four categories. At the close of the year we had twenty-five fewer cases than we did January 1, 1959. However, the average cost of each program has increased, and as a result the total cost for a lesser number of cases has increased.

Medical expense for the Old Age Assistance Program has approximately doubled. The average cost on a current basis is approximately $15,000.00 per month. This includes nursing home care, hospitalization, physicians visits, prescriptions, etc. There are approximately ninety Old Age Assistance recipients who are patients in licensed nursing homes.

Mr. Francis E. Wallace, Agent of the Board of Public Welfare for the past ten years resigned as of March 24, 1959. Several applications were received for the position. The board held several executive sessions and screened the applicants. A new Director of Public Assistance, Mr. Francis A. Ordway, was appointed as of June 1, 1959.

This appointment was on a provisional basis pending the results of a Civil Service examination, which was ordered to be held. The examination was held on November 21, 1959 and the board hopes to make a permanent appointment during the coming year.

The board is pleased to note that the town has authorized the housing authority to construct housing units for the aged. This program should be especially beneficial to our Old Age Assistance recipients.

The new Director of Public Assistance is working with the police department to assure that all deserting parents assume the cost of support for their families. Because of this, our Aid to Dependent Children cases have decreased in number.

The Board of Public Welfare would especially like to thank the various town departments for the cooperation extended to our board. The Town Counsel, Mr. Frank McGrath, gave us needed assistance during the period when our former director resigned and before a new director was appointed. He has also been active in the processing of liens on real property owned by Old Age Assistance recipients. The police department, the assessors department, the town clerk's office have been especially helpful.

General Relief

We added seven cases during the year and closed eight for the following reasons:

Became self-supporting	4
Transferred to another category	3
Moved from community	1

Disability Assistance

We added seven cases during the year and closed nine for the following reasons:

Moved from community	1
Transferred to another category	1
Admitted to a mental institution	1
Became self-supporting	5
By death	1

Aid to Dependent Children

We added seven cases during the year and closed fourteen for the following reasons:

Became self-supporting	12
Transferred to another category	1
Moved from community	1

Old Age Assistance

We added forty cases during the year and closed fifty-five for the following reasons:

By death	36
Moved from community	9
Eligibility discontinued	2
Admitted to mental institution	4
Became self-supporting	4

FINANCIAL STATEMENT — 1959

ADMINISTRATION

Available funds:		
Town	$ 15,000.00	
Federal	18,239.64	
		$ 33,239.64

Expenditures:		
Salaries of board members	$ 690.00	
Office	25,237.96	
Other	4,285.65	
		$ 30,213.61
Balance		$ 3,026.03
1959 State Reimbursement		$ 566.12
1959 Federal Reimbursement		$ 16,150.12

GENERAL RELIEF

Available funds:		
Town	$ 18,500.00	
Refunds	226.10	
		$ 18,726.10
Expenditures:		
General Relief Recipients		$ 12,921.35
Balance		$ 5,804.75

Disability Assistance

Available funds:		
Town	$ 31,000.00	
Federal	28,038.72	
		$ 59,038.72
Expenditures:		$ 39,958.39
Balance		$ 19,080.33
1959 State Reimbursement		$ 17,859.34
1959 Federal Reimbursement		$ 12,567.06

Aid to Dependent Children

Available funds:		
Town	$ 36,000.00	
Federal	28,010.27	
		$ 64,010.27
Expenditures:		$ 42,552.23
Balance		$ 21,458.04
1959 State Reimbursement		$ 14,798.26
1959 Federal Reimbursement		$ 23,009.00

Old Age Assistance

Available funds:		
Town	$226,000.00	
Federal	173,900.73	
		$399,900.73

Expenditures	352,497.96
Balance	$ 47,402.77
1959 State Reimbursement	$145,601.13
1959 Federal Reimbursement	$127,486.64

Summary of Expense Distribution

Total expenditures	$478,143.54
State share	178,824.85
	$299,318.69
Federal share	179,212.82
Cost to town	$120,105.87

Respectfully submitted,

WILLIAM D. SCOTT, Chairman
P. ELIZABETH KITCHENMAN
M. LEO CONWAY
VIRGINIA M. JACKSON
ALBERT J. PETRUCCI

Report of Veterans' Services and Benefits

Under Chapter 115, General Laws as amended, the Town of Wakefield is reimbursed one-half of all monies spent, provided that proper authorization from the State, as to settlement, dependency and need is shown.

Recipients Expenses	$29,693.97
Number of Recipients Aided	72 cases
Medical Cases Aided	33 cases
Fuel Cases Aided	26 cases

Veterans' Services

Korean Bonus Applications	38
Disability Applications	51
Photostatic Copies	105
Education, House Loans, Insurance	62
Hospitalization and Out-Patient	68

The Veterans' Services Department is set up to help veterans and their dependents, in applying for pensions, compensation, insurance, housing, etc.

Respectfully submitted,

RICHARD J. McGRAIL
Veterans' Agent
Veterans' Service Director

Report of Recreation Commission

1959

Demonstration Day of the playgrounds brought out about 4000 participants and spectators.

In the afternoon on the Common team games for younger boys and girls were held. The tennis champs were declared at Moulton Courts in the afternoon where the finals were played.

At Veterans' Field in the evening under lights the adult teams played softball. On the tennis courts there was a handicraft exhibit of the best work at the various playgrounds.

After the specialty acts, performed by groups from each playground, dancing was held on these same courts under lights to the tunes of recorded music.

From April through September close to 500 boys took part in the various Pioneer, Pony, Little, and Farm baseball leagues.

The play areas used were Col. Connelly, Dolbeare, Montrose, Nasella, Maple Way, J. J. Round, Moulton, Common, Veteran, Walton and Blatz Fields.

The staff consisted of 23 men and women.

No serious accidents were reported during the summer.

The Commission, believing that some recreation beyond what now is provided should be offered, has proposed an extension of its program into the winter months.

It has proposed tennis instruction, baton twirling, basketball for girls, volleyball for boys and self-defense (boxing) for boys. Classes in boating and sailing safety, and classes in handling rifles and shotguns also have been planned.

Looking further to the future it has proposed in its Capital Outlay program to construct six tennis courts on the Hall Park property, to install lights for softball at Nasella Playground, and the taking over by Park and Recreation Department of the Rice property on New Salem Street for recreational purposes.

DONALD T. McAULIFFE, Chairman
HAROLD T. DONOVAN, Secretary
JAMES J. O'BRIEN
LINWOOD F. YOUNG
JAMES P. COONEY
DEANE RAMSDELL
DOMINIC GIUFFRE

Report of Board of Public Works

Rules and regulations governing the use, and conduct of the public on all beach, playground and recreational areas in Town are in the process of being revised by the Board of Public Works, Recreation Commission and the Town Counsel.

Regulations governing the use of Lake Quannapowitt as they apply to bathing, fishing, skating and boating were revised and adopted with approval of the State.

In Wakefield, it is the practice of this Board to make a betterment assessment to recover the Town's cost of the sewer construction. The charges for the operation of the sewerage system is assessed to the public as a whole as a general tax. The Wakefield Industrial Area does not front on a Town street. However, it has been benefited due to the construction by the Town of a pumping station, force main and gravity sewer. The total cost of this improvement is estimated to be $64,852.00. The sewer constructed in Lowell Street can be assessed to the adjacent owners, thus subtracting this cost of $8845.00, leaves a net cost to the Town of $56,007.00. This amount was spent solely for the benefit of the Wakefield Industrial Area. "Properties or lots which can be benefited by connecting to the Town's sewer systems, but against which no betterment assessment has been levied, shall be charged for the use of the sewer at the rate of two-thirds of the established betterment assessment at the time of entry, in addition to the usual connection charge"; hence an assessment of $37,338.00 as outlined above was assessed against the portion of Wakefield Industrial Area which is occupied by the Pleasure Island buildings.

Inasmuch as an immediate connection was desired, we complied with their request so as not to interfere with the grand opening of Pleasure Island Inc.

Several joint meetings were held with the Personnel Board. Salaries and wages for the members of the department were discussed and recommendations were submitted. New vacation periods were discussed as well as new job classifications.

Meetings were also held for street hearings, finance committee, contracts and for other private and public agencies.

The Board of Public Works established a new schedule for independent contractors doing work for the Town. It is now required that they produce centificates of insurance for Workingmans Compensation and Public Liability, 20/40 for bodily harm and $5,000.00 for property damage.

The inspection of buildings and equipment under the jurisdiction of the Board of Public Works was made periodically.

A detailed report of the various divisions of the Department of Public Works follows this report.

HARRY H. DENNING, Chairman
HERBERT HEWITT, JR., Secretary
SABATINO BENEDETTO
GEORGE F. GARDNER
WALTER E. MORTON

REPORT OF THE DIRECTOR OF PUBLIC WORKS

Due to the fact that late in the year we lost the services of our Town Engineer, the reports of the Engineering Division and the Director's report will be consolidated as one report.

The itemized accomplishments of the various departments are included as reports of the supervisors concerned and these show that for the most part the construction voted at the Annual Town Meeting in 1959 was carried out by Town forces, except for the construction of Hillcrest, Robin, Woodbriar and Fernwood Roads and new sidewalk construction at various locations.

The program which we have tried to follow in the Public Works Department through the past three years has been increasingly ambitious in regard to the use of Town equipment and regular Town employees. I feel that by following this program the taxpayers in the Town of Wakefield are gaining the benefits from the full time labor force and the equipment which the Town has obtained in process of growth.

One of the most important aspects of Public Works is planning, and in this phase the year 1959 saw the completion of the complete study of our Water Division. We now have the tools with which to provide the Town with a well balanced water distribution system by careful utilization of this study. We also feel the operations of the department can be increased as to efficiency and at the same time offer a greater variety of services to our water customers. This has proved to be true in the case of the overall sewer study which was completed in 1955 and which has been the basis of our planning since that time.

Water and sewer are two of our major utilities and constitute the yardstick of municipal growth to business firms and to private home owners, and it is important that we continue to follow a planned program to show any future investors in Wakefield exactly what they can expect in the future.

The engineering work involved in the preparation of these reports and the formulation of the working plans has been tremendous, and our engineering staff has been particularly overburdened by the task. However, as both these programs begin to materialize, we will have more time for the engineering duties more particularly characteristic to a municipal department.

In the coming year we intend to shift the employees from construction to applying themselves to the task of bringing up to date some of the various maintenance conditions in the Town. By scheduling maintenance work, i.e., snow clearance, brook cleaning, hydrant and valve maintenance, etc., it should be possible to achieve a balanced program of maintenance and new construction which will result in taxpayers' savings in the Town of Wakefield.

GEORGE R. WINTERS,
Director

MOTH AND TREE DIVISION 1959

During the year we lost two hundred trees and most of these were killed by the Dutch Elm Disease and most of them have been removed.

A few Gypsy Moths were found. Tent Caterpillars and Japanese Beetles were as predominant as in the previous year.

The Dutch Elm Disease still remains our biggest problem and it is the responsibility of the home owner to destroy, or put under cover, all freshly cut and dead elm wood. This is necessary because the elm bark beetle breeds in this wood.

I would like to express my appreciation at this time to the Board of Public Works, the Director and all other departments for their co-operation during the past year. I also want to express appreciation to Mr. Michael Collins, Manager of the Light Department, for the help extended to me in removing trees with Dutch Elm Disease that were in the wires.

ERNEST J. McWHINNIE,
Supervisor

PARK DIVISION 1959

The following work was completed during the calendar year 1959 over and above regular maintenance:

By Contract:

Erection of approximately 70 feet of 6 foot high chain link fencing on the easterly side of the Bath House property.

Erection of approximately 50 feet of chain link fencing at the west end of Spaulding Street adjacent to the Bath House land.

Repair of all outside walls and inner partitions of the Bath House.

Repair of supporting structure of the Park Bandstand.

By Park Employees:

Painting of approximately 1100 linear feet of chain link fencing at Lakeside.

Removal of 12 diseased elms and replacement with various species of deciduous trees.

All the skinned surfaces of the baseball diamonds were treated with sani-soil-set, a dust preventative.

At the Hall Park on North Avenue an area of approximately 34,500 sq. ft. was loamed and seeded. In conjunction with this project, 2,500 sq. ft. of walks were graded and made ready for hot top. Approximately 200 tons of sand and gravel was spread at the water's edge.

This year our maintenance program was considerably enlarged. All playground equipment was erected and dismantled for the season's activities. The Dolbeare School area and the Little League Field at Farm Street were incorporated into the grass cutting program.

Bath House: The bathing and swimming facilities at the Spaulding Street Bath House were used more than ever. The Red Cross swimming instruction classes were exceptionally well attended.

J. HENRY VIK,
Supervisor

CEMETERY DIVISION 1959

The following permanent improvements were completed at Forest Glade Cemetery.

Installation of 200 feet of 18 inch reinforced concrete drainpipe was installed.

The placing of about 5,000 cubic yards of fill, grading and seeding an area of about 19,500 square feet.

Planting of various shrubs and trees.

Old Cemetery — Church Street — 480 feet of old picket fence was removed and replaced with a low slung ornamental chain type barrier.

The following statistics are from 1959 records:

Adults	84	
Babies and Stillborn	22	
Total	106	Interments

Concrete Foundations: 56

J. HENRY VIK,
Supervisor

REPORT OF THE HIGHWAY DIVISION

General Maintenance costs for the principal items as follows:

Patching	$11,119.58
Street Cleaning	3,734.91
Rubbish Collection	23,727.19
Repairs to Sidewalks, etc.	4,636.16
Street Signs	3,517.58
Traffic Lines	1,463.54
Cleaning Catchbasins	2,777.29
Surface Treatment	10,554.31
Snow & Ice	29,528.70
Drainage	10,333.19
Garbage Collection	18,000.00
Miscellaneous	6,046.09
Capital Outlay	10,511.83
Supervisor	5,100.00
Clerk	3,250.00
Sick and Emergency Leave	1,580.65
Holidays and Vacations	6,465.77
Pensions	5,884.38

Chapter 90 Maintenance — Main Street from Station 30 + 12 to 49 + 12 approximately 1900 feet	$ 4,500.00
Chapter 90 Construction — continuation of work on Water Street — does not include final payment to contractor	18,370.16
Patching:	
Labor	6,945.16
Material	4,174.42

Street Cleaning:	
Labor	2,984.15
Material	750.76
Rubbish Collection:	
Labor	23,494.68
Material	232.51
Miscellaneous Repairs to Sidewalks:	
Labor	1,218.51
Material	3,417.65

Repairs to Sidewalks — Greenwood Street and Spring Street, repair and replace cement sidewalk.
68 Pleasant Street — ramp and sidewalks.
Replace curbing corner Summer and Orchard Streets.
Rebuild sidewalk on Water Street westerly from Farm Street.
63 Richardson Street to corner of Melvin Street rpr.
Prospect Street at School House.
Replace radius curbing Lafayette at Church Streets.

Street Signs:	
Labor	3,142.50
Material	375.08
Traffic Lines:	
Material	417.69
Contractual Work	1,045.85
Cleaning Basins:	
Labor	2,701.85
Material	75.44
Surface Treatment:	
Labor	1,860.44
Material	8,693.87

Approximately 6.1 miles of streets were resurfaced.

Snow & Ice:	
Labor	14,333.14
Material	15,195.56
Drainage:	
Labor	8,002.48
Material	2,330.71

Rebuild catchbasins Sweetser Street, Park Avenue and Dell Avenue.
Repair culvert Bennett Street and basin at 183 Oak Street.
Repair broken culverts New Salem Street and Main at Water Street.
Repair broken pipe (8″) Birch Hill Avenue near Nahant Street.
Plus regular maintenance drainage.

Capital Outlay:		10,511.83
1-Sign Applicator	$ 971.83	
1-5 ton dump truck	9,540.00	

New Street Construction:

Putnam Avenue, Stark Avenue, Eunice Circle. Nelson Avenue one-third complete.

By Contractor: Fernwood, Hillcrest, Robin and Woodbriar Roads — about one-half completed.

New Drainage:

292 feet of 18″ R.C.B.&S. Spring Street from Esmond Avenue easterly.

296 feet of 12″ corrugated Fellsmere Avenue.

229 feet of 27″ R.C.T.&.G. Preston and New Salem Sts.

372 feet of 15″ R.C.T.&G. and 281 feet of 12″ B.&S. Parker Road and Elm Street.

130 feet of 12″ R.C.B.&S. and 30 feet of 12″ C.I. pipe Greenwood Street at Michael Road.

130 feet of 12″ R.C.B.&S. and 48 feet of 8″ C.I. pipe Broadway near North Avenue.

20 feet of 12″ C.I. pipe Main Street near Beebe's Cove.

CARL G. CHELMAN,
Supervisor

WATER DIVISION

New Water Main Construction — 1959

By the Town

Charles Avenue — 650 feet of 12″ Cement Lined Cast Iron Pipe (from Salem Street to Cabot, Cabot & Forbes property line).

Lyons Lane — 845 feet of 12″ Cement Lined Cast Iron Pipe (from Lowell Street to Route #128).

Aldrich Road — 109 feet of 8″ Cement Lined Cast Iron Pipe (from Nelson Avenue south).

Nelson Avenue — 100 feet of 8″ Cement Lined Cast Iron Pipe (from old dead end to Aldrich Road).

Eunice Circle — 548 feet of 6″ Cement Lined Cast Iron Pipe (from Salem Street to Mitchell Lane).

By Contractor Under Town Supervision

Indian Lane — 140 feet of 6″ Cement Lined Cast Iron Pipe (from Indian Hill Road to dead end).

Indian Hill Road — 754 feet of 6″ Cement Lined Cast Iron Pipe (from Juniper Avenue to Pierce Avenue).

Parker Circle — 225 feet of 6″ Cement Lined Cast Iron Pipe (from Parker Road to dead end).

Water Main Relay

By the Town

Salem Street — 640 feet of 12″ Cement Lined Cast Iron Pipe (from Montrose Avenue to Charles Avenue).

Shady Avenue — 144 feet of 6″ Cement Lined Cast Iron Pipe (from Green Street to end of hot top ramp).

Shady Avenue — 40 feet of 2″ Galvanized Pipe (from end of 6″ Cast Iron to existing old 2″ pipe).

Druid Hill Avenue — 375 feet of 6″ Cement Lined Cast Iron Pipe (from Spring St. to front of #12).

Druid Hill Avenue — 225 feet of 1¼″ Type K Copper (from front of #12 to dead end).

Wave Terrace — 135 feet of 1″ Type K Copper (from Wave Avenue to dead end)..

HYDRANTS BROKEN — 13

Near #195 Water Street (near Saugus line)
Albion Street near Jordan Avenue
Near #154 Water Street
Bennett Street near Herbert Street
Front #54 Water Street
Main Street (front of Main St. Chev. Co.)
Foundry Street (near Wakefield Machine Co.)
Near #179 Broadway
Near #103 Foundry Street
Front of #63 Eunice Circle
Main Street (front of Main Street Chev. Co.)
Montrose Avenue corner Salem Street
North Avenue near Lakeside Avenue

HYDRANTS REPLACED — 3

Byron Street corner Gould Street
Myrtle Avenue near Gladstone Street
Water Street (front of Baptist Church)

NEW HYDRANTS — 10

Druid Hill Avenue (Opp. #12)
Eunice Circle (Opp. #7)
Cabot, Cabot & Forbes (A.C. Spark Plug—Route 128) (2)
Pleasure Island (5)
Indian Hill Road (Opp. Indian Lane)

SERVICES

New Services — 100

Services relaid during year — 76

Number of feet of pipe laid on public land — 1809; number of feet of pipe laid on private land — 2793 (new services).

Number of feet of pipe laid on public land — 1234; number of feet of pipe laid on private land — 1306 (relays).

Distribution System:—

Extended during the year — 1495 feet 12″ Cement Lined Cast Iron pipe; 209 feet 8″ Cement Lined Cast Iron pipe and 1667 feet of 6″ Cement Lined Cast Iron pipe.

Total miles of pipe now in use — 73.38

Number of hydrants added — 10

Range of pressure on mains — 20 pounds to 115 pounds.

Number of service taps now in use — 6,320

Percent of active services metered — 99%

During the year 1200 pounds of copper sulphate was applied to Crystal Lake.

In November, Filter Bed #2 was re-sanded; 8″-10″ of old sand was removed and 3′ of new sand was put into the bed.

MATTHEW P. CURRAN,
Supervisor

MAIN BREAKS — 1959

Date	Occurred	Water On	Size	Location	Cause
1/5/59	8:00 A.M. (Water off 10:00 A.M.)	2:00 P.M.	2″ Galv.	Fairmount Terrace near Fairmount Ave.	Old pipe broken at coupling
1/13/59	1:00 P.M.	Did not shut off	6″ C.I.	Opp. #240 Salem St. inter. New Salem St.	Joint leak; vibration
1/22/59	8:00 A.M. (Water off 1:00 P.M.)	4:00 P.M.	8″ C.I.	Opp. #106 Elm St.	Pipe settled
2/14/59	12 Noon (Water off 1:30 P.M.)	5:00 P.M.	2″ Galv.	Near #7 Winnisimette Avenue	Rust hole; old pipe
3/25/59	8:00 A.M. (Water off 4:30 P.M.)	6:45 P.M.	6″ Cement Main	Park Avenue, opp. Summit Avenue	Crack in old cement main
5/18/59	8:00 A.M.	Did not shut off	6″ C.I.	Harrington Court opposite #2.	Vibration
6/1/59	7:00 A.M.	Did not shut off	16″ C.I.	Broadway at North Avenue	Vibration
6/6/59	10:00 A.M. (Water off 10:30 A.M.)	2:00 P.M.	2″ Gal.	Winnisimette Ave.	Rust hole
8/2/59	9:30 A.M. (Water off 9:30 A.M.)	2:00 P.M.	10″ C.I.	Pleasure Island	Cracked Pipe
11/4/59	About 4:30 P.M. (Water off 5:00 P.M.)	7:45 P.M.	Corp. cock in main-broken by contractor	Hillcrest Road	Broken by contractor's digger.
11/12/59	About 1:00 P.M. (Water off 7:30 P.M.)	11:00 P.M.	8″ C.I.	Eustis Avenue near #42	Cracked pipe; pipe on ledge.

11/12/59	3:30 P.M. (Water off 4:15 P.M.)	6:30 P.M.	6″ C.I.	Fernwood Road	Broken by contractor
11/20/59	1:30 P.M.	5:00 P.M.	8″ C.I.	Front #54 Melvin St.	Discovered when sewer trench was opened.
11/20/59	About 1:00 P.M. (Water off 11:45 A.M. on 11/23)	11/23 at 3:00 P.M.	2″ Galv. Blow-off pipe	Dead End of Magnolia Terrace	Hit by contractor
12/10/59	About 3:00 P.M.	Water not shut off	8″ C.I.	New Salem St. near Gray Van Lines	Joint leak
12/15/59	About 4:00 P.M. (Water off 4:30 P.M.)	6:30 P.M.	6″ C.I. Fire Line	Water Street Trust Water Street	Split pipe
12/21/59	8:00 P.M.	Water not shut off	2″ Galv.	Minot Street cor. Middle Street	Rust hole

1959

PUMPING RECORDS AND RAINFALL

Month	Crystal Lake	Driven Wells	Bay State Wells	Linden Street	Rainfall
January	17,035,000	12,021,900	3,784,790	20,190,000	2.52
February	15,200,000	11,440,000	3,930,000	19,720,000	2.66
March	18,060,000	12,709,800	4,595,210	22,850,000	4.53
April	18,660,000	12,177,600	4,313,560	22,350,000	3.42
May	37,480,000	12,717,200	4,307,460	14,560,000	.66
June	28,855,000	11,793,000	3,591,350	20,340,000	8.72
July	31,680,000	12,494,800	2,620,850	21,950,000	7.34
August	29,125,000	12,581,100	4,352,190	31,550,000	2.73
September	28,300,000	12,028,000	4,028,720	29,880,000	1.40
October	20,650,000	13,177,800	4,007,740	36,395,000	4.42
November	10,605,000	13,697,800	3,915,820	45,865,000	3.52
December	13,865,000	10,911,900	4,253,420	46,400,000	4.16
	269,515,000	147,750,900	47,701,110	332,050,000	46.08

Total Pumping 1959	797,017,010
Average Daily Consumption 1959	2,183,608
Average Daily Per Capita	98.74

1958

PUMPING RECORDS AND RAINFALL

Month	Crystal Lake	Lake Quannapowitt	Driven Wells	Bay State Wells	Linden Street	Stoneham	Melrose	Rainfall
January	2,945,000	20,973,100	19,510,000	4,385,380				8.90
February	23,885,000	2,130,400	11,381,000	3,599,510				5.18
March	35,005,000		8,390,400	2,416,910				5.40
April	32,620,000		7,328,000	2,849,810				5.91
May	28,065,000		14,416,600	5,281,170				3.48
June	35,155,000		12,837,000	4,304,580				2.42
July	37,375,000		14,416,200	4,520,460				5.34
August	33,575,000		14,916,800	4,441,460				3.66
September	31,940,000		13,801,000	4,219,030	2,244,100			5.18
October	21,810,000		14,617,000	4,532,240	12,978,300			3.65
November	16,315,000		12,517,700	4,487,250	14,526,200			2.67
December	17,530,000		12,150,000	4,300,090	21,137,300			1.62
	316,220,000	23,103,500	156,281,700	49,337,890	50,885,900	22,542,000	9,713,000	53.41

Total Pumping 1958	628,083,990
Average Daily Consumption 1958	1,720,778
Average Daily Per Capita	77.80

SEWER DIVISION

CONSTRUCTION — 1959

By the Department

Stark Avenue — from existing dead end manhole in front of #23 southeasterly 305 feet to end of street.

Preston Street — from intersection of Second Street northeasterly 425 feet to a dead end manhole and from intersection of Second Street southwesterly 475 feet toward Water Street to a dead end.

Second Street — from a manhole at the intersection of Preston Street northwesterly 420 feet to the Montrose Trunk Sewer.

Wave Terrace — from an existing manhole at the intersection of Wave Avenue southerly 172 feet to a dead end.

Woodbriar Road — from an existing manhole at Robin Road northerly 366 feet to a dead end at the intersection of Juniper Avenue.

Parker Road — from an existing manhole north of Route #128 northwesterly 960 feet to a dead end at the Reading Town line.

Putnam Avenue — from the M.D.C. manhole northerly 40 feet to a new manhole in Putnam Avenue thence southwesterly 135 feet to a manhole thence northwesterly 37 feet to a manhole in Brook Street. This construction to continue in the Spring of 1960.

Swansea Road — from an existing manhole northeasterly and northwesterly 246 feet to a manhole at the intersection of Harwick Road.

Harwick Road — from a manhole at the intersection of Swansea Road extending westerly 339 feet to a dead end manhole near Keeling Road.

Lyons Lane — a force main from an existing stub at the Route #128 layout line extending cross-country in a southerly direction 475 feet to a new manhole in Lyons Lane.

By Contractor Under Town Supervision

Lyons Lane — from a manhole in Lyons Lane southwesterly 350 feet to a manhole at the intersection of Lowell Street.

Lowell Street — from a manhole at the intersection of Lyons Lane extending southeasterly 397 feet to an existing manhole at the intersection of Salem Street.

Salem Street — from an existing manhole extending southwesterly 1733 feet to an existing manhole at the intersection of New Salem Street.

Connections made during the year — 139

Number of connections made to date — 4,000

MATTHEW P. CURRAN,
Supervisor

Report of School Committee

ORGANIZATION — 1959

William W. Allyn, Chairman 31 Robert Street	1962
Mrs. Lenora P. LeCours, Secretary 181 Salem Street	1961
Henry B. McConville, Treasurer 15 Forrester Road	1960
Mrs. Jean W. Beebe 142 Main Street	1960
Stanley C. Goodwin 17 Pine Street	1960
Harold E. Staunton 20 Elm Square	1961
John P. Turner 45 Brook Street	1962

REPORT OF THE SCHOOL COMMITTEE

At the annual town elections in March, Mrs. Lenora P. LeCours who had been appointed to replace Mrs. Dorothea J. Wettergreen, was elected for a two year term and John P. Turner was elected for three years replacing former Chairman Lane W. Fuller who retired from the Committee after eight years' active membership.

The Committee was reorganized at the first meeting in September with the appointment of the following officers:

William W. Allyn, Chairman
Lenora P. LeCours, Secretary
Henry B. McConville, Treasurer

In several instances this year, the Committee was prompted to assert its policy on matters pertaining to the proper administration and use of the schools, such as:

Compulsory retirement of school personnel at age of seventy years.
Use of school facilities on Sundays for other than cultural programs opposed by Committee.
Committee declined to depart from its policy which requires that children be five years, eight months of age to be eligible for enrollment in the first grade.
Reaffirmed policy to transport only those pupils living 1½ miles from a school.

Two important citizen committees were appointed by the Chairman during the year. Mrs. Jean W. Beebe, Gerard G. Barry, William T. Curley, Jr., Max J. Ramocki, Alice M. Grilk, Rosalie N. Spinozzi, James Nelson, Thomas W. McManus, and Thomas Hanson served on a special committee to survey Driver Training Education. After several meetings this special

committee concluded that Driver Training is definitely worthwhile, everyone benefits from it and the best place for this instruction is in the schools. Its recommendation was adopted to expand the program so that it will be made available to all students of driver age.

Another committee will study the problem of Transportation and Sidewalks. This committee is composed of the following citizens: Mr. Franklin C. Johnson, Mrs. Isabelle J. O'Connor, Mrs. Charles H. Geiger, Mr. Warren B. Colburn, Mrs. Herbert Franklin, Mrs. Joseph E. Caroselli, Mr. Richard McGrail, and Mr. Henry H. Orcutt.

A complete review of various areas of school curriculum was conducted by the Committee during several meetings which were devoted entirely to discussions of (1) Guidance (2) Elementary program (3) Summer School Enrichment program and (4) Athletics. This gave the Committee an opportunity to evaluate the effective planning and conduct of current methods in the field of education. The Committee reports that Wakefield has made advances in guidance and has recognized the necessity of a program for the exceptional child. It is vital that both of these programs should be expanded for the benefit of all students.

The Committee also reviewed recommendations for changes in curriculum in the Junior and Senior High Schools. A full year of Algebra, Ancient and Medieval History, History and Government, and General Science will now be offered at the ninth grade level and high school students in the College Preparatory Course may complete Algebra I in one year and Plane Geometry in one year instead of spending one and a half years on each subject. In addition, a new course in General Mathematics for Business students will be introduced. German I will be offered in grades 10 and 11 which will provide one ancient and four modern languages in the high school curriculum.

The School Committee herewith acknowledges with appreciation the faithful services to the community of two teachers: Mrs. Hester A. Walker who retired this year following 41 years of devoted service and Mrs. Hazel O. Wilder whose excellent teaching covered a period of more than 40 years. The loyal services of John M. Hennessey whose skill as a maintenance man has been invaluable is called to the attention of the townspeople. Mr. Hennessey served the Wakefield school system for 20 years.

Following announcement of a new State minimum and after a review of teachers' salaries in comparable communities, it was decided by the Committee that a new schedule should be adopted in Wakefield in order to maintain our present position in the employment and retention of experienced teachers. The following schedule becomes effective September 1, 1960:

Bachelor's Degree		Master's Degree	
Women	4200—6250	Women	4500—6550
Men	4400—6450	Men	4700—6750

The schedule comprises twelve steps with increments of $200 for the first seven, $150 for the next three and an additional $200 after fifteen years experience.

Enrollment figures at the beginning of the school year were 4,857 in the Wakefield school system. Senior High 945, Junior High 1,257, and Elementary 2,655. It is easy to discern the impact of growth in pupil population in the next decade. Wakefield is well prepared for the beginning of it with a Junior High School now under construction and an elementary school in the planning stage.

WILLIAM W. ALLYN, Chairman
MRS. LENORA P. LECOURS, Secretary
HENRY B. McCONVILLE, Treasurer
MRS. JEAN W. BEEBE
STANLEY C. GOODWIN
HAROLD E. STAUNTON
JOHN P. TURNER

In Memoriam

ROLAND H. KINDER

Principal, Wakefield High School
January 1, 1919 — July 1, 1955
Died May 12, 1959
Teacher, Principal, Counselor

FERDINANDO A. PESCE

Teacher, Wakefield High School
September 1, 1957 — June 8, 1959
Died June 8, 1959

To the School Committee:

We are continuing the practice begun last year of submitting a brief, concise report for inclusion in the Town Report.

Educational Program Accomplishments and Changes — 1959

Televised educational programs have been extended and enlarged. Elementary French is now being taught at the 4th grade level and a Humanities program was received at the senior high school level. These programs have been well received.

Teacher committees have been established in all areas of elementary education. A Steering Committee serves as an advisory group to all other committees.

A complete revision of the Elementary Course of Study was completed by the Elementary Steering Committee. This has been published and placed in the hands of every elementary teacher.

We have had a re-examination of daily programs from the viewpoint of time allocation for all areas of learning.

Our testing program continues to indicate excellent standards of accomplishment by the students.

The summer school program was enlarged. A year's study and exploration culminated in the introduction of a program for the gifted child. This was in addition to the regular remedial program.

The program of guidance has been strengthened. A full time teacher in guidance has been employed in the high school and classes in guidance have been scheduled for the 7th and 8th grades.

French and Spanish are now being taught at the 7th grade level on a selective basis. This is experimental and the results will determine future possibilities.

The High School Science Department conducted its first Science Fair with over 400 exhibits.

During the year the staff of the senior high school has been busy in preparation for a special evaluation to be conducted by the New England Association of Secondary Schools and Colleges.

Sixty-two percent or a total of 189 students of the graduating class of 1959 are continuing their education at 74 different colleges and universities.

Recommendations for the Future:

Centralization and coordination of our audio-visual program.

The employment of a Speech Therapist.

Enlargement of the summer program to include all children who wish to enroll.

Re-evaluation of Marking, Reporting, and Records.

Major Repairs and Plant Improvements — 1959

Senior High School

The public cloakroom was converted into a three space guidance suite.

Three new sections of portable bleachers were installed on the athletic field.

The oil burners were given a complete overhaul.

New drapes were installed in the music and home economics rooms.

Junior High School

Two classroom floors and one office floor were sanded and refinished.

The boys' and girls' shower rooms and the boys' drying room were remodeled and tiled.

New wiring and fluorescent lighting were installed in the new study hall (old cafeteria).

Five classrooms, the new study hall, boys' locker room, one corridor, the gymnasium and miscellaneous areas were painted, and all exposed window runs were oil treated.

Elementary Schools

The exteriors of the Mary E. Walton and Harris M. Dolbeare Schools, nine classrooms and the corridors at the Lincoln School and corridors at the F. P. Hurd School were painted.

Four rooms of new furniture replace old units at the Greenwood School.

Floors were sanded and refinished in four rooms at the Greenwood School, in four rooms at the Franklin School and in one room at the Montrose School.

New ceilings were installed in two rooms at the F. P. Hurd School.

Town sewer connection, enlargement of drywell capacity and surface water storm drainage have been installed at the Montrose School.

Extension of the fence at the Montrose School and an addition to the fence and a backstop at the Mary E. Walton School were installed.

New power and light circuits and fluorescent lighting were installed at the Montrose School.

Extensive low level pointing and/or resetting of stone and other exterior masonry work has been done at all schools.

New window drapes have been installed in six classrooms and the all-purpose room at the Harris M. Dolbeare School, and a new stage curtain was installed at the Montrose School.

Water main replacements were made from the meter to existing copper at the Montrose School and in the boys' toilet at the Greenwood School.

The ventilating trunk and auxiliary vents were replaced in the boys' toilet at the Greenwood School.

A program of replacing exterior doors at the Harris M. Dolbeare and Mary E. Walton Schools was completed.

Snow slide checks were installed on the roof of the Warren School and a partial replacement of copper hip and flashing was made on the F. P. Hurd roof.

A preventive maintenance program has been started on the roofs of the Greenwood, Franklin and Woodville Schools.

An eight passenger "carryall" was purchased for pupil transportation.

Seven dead or dying trees were removed from the premises of the Greenwood and F. P. Hurd Schools.

Per Pupil Cost

Cost per pupil for instruction and maintenance exclusive of general control based on average membership for the school year 1958-1959 ending June 30, 1959.

	Wakefield	State Average
High School	$379.36	$415.65
Junior High School	254.21	340.62
Elementary	251.17	277.10
All Public Schools	277.10	312.33

Our costs continue to be lower than the average for the state.

JOHN B. HENDERSHOT,
Superintendent of Schools

COST OF PUBLIC DAY SCHOOLS — 1959

	Total	High	Jr. High	Elementary
General Expenses				
Office of Superintendent of Schools, Superintendent, Clerks and Attendance Officer:				
Salaries	$ 31,116.68			
Other Expense	3,412.28			
School Committee				
Clerk, Other Expense	1,663.75			
Instruction:				
Supervisors and Principals				
Salaries	$ 123,497.95	$ 37,758.32	$ 21,499.08	$ 64,240.55
Expenses	2,744.33			
Teachers	902,615.95	240,607.22	216,766.23	445,242.50
Extracurricular	18,292.50	11,666.25	5,476.25	1,150.00
Substitutes	15,349.00	2,398.00	3,384.00	9,567.00
Textbooks	21,414.11	6,843.73	5,999.62	8,570.76
Supplies	39,426.59	16,016.05	11,563.68	11,846.86
Operation:				
Janitor Service	85,590.43	24,190.00	14,998.04	46,402.39
Fuel	31,342.19	10,505.41		20,836.78
Miscellaneous	28,437.74	9,065.25	5,631.27	13,738.22
Maintenance:				
Salaries	18,640.53			
Repairs and Upkeep	36,731.98	7,767.49	4,564.73	24,399.76

Auxiliary Agencies:				
Cafeteria:				
Salaries	2,499.98	1,249.99	1,249.99	
Health:				
Salaries	12,285.88	2,717.55	3,321.45	6,246.88
Other Expense	744.05			
Library:	2,436.78			
Transportation	20,465.79	1,596.65	2,239.35	16,629.79
Tuition	859.00			
Miscellaneous				
Salaries	348.67			
Other Expense	3,590.25			
Outlay	11,118.25	2,366.50	3,143.37	5,608.38
Trade Schools	5,985.02			
Out-of-State Travel	272.37			
Adult Education	4,918.77			
Pension	13,930.10			
	$1,439,727.92	$374,748.41	$299,837.06	$674,479.87

FEDERAL GRANT PUBLIC LAW NO. 874

Revolving Fund

Balance January 1, 1959	$ 9,589.27	
Receipts 1959	26,820.26	
		$ 36,409.53
Expenditures 1959		23,990.67
Balance on hand December 31, 1959		$ 12,418.86

RECEIPTS — 1959

State Aid for Public Schools	$174,262.57
State Aid — Special Classes:	
Mentally Retarded	8,055.64
Physically Handicapped	817.65
State Aid — Vocational Schools:	
Tuition	2,241.01
Transportation	240.09
State Aid — Adult Education	1,894.15
State Aid — Americanization	57.05
Tuition — Special Class	3,705.12
Tuition — Town of Lynnfield	25,657.02
Tuition — Individuals	905.90
Tuition — Adult Education	146.20
Woodworking Department	467.96
Rentals	782.50
Miscellaneous	251.40
	$219,484.26

AGE AND GRADE CHART

October 1, 1959

Grade		Age 5	6	7	8	9	10	11	12	13	14	15	16	17	18	19	20	21	22	Tot.
Spec.	B		1				2	1	7	5	2		1							19
	G				2	3	2	5	2	1	1									14
1	B	41	205	9																255
	G	48	170	5																223
2	B		49	180	15															244
	G		46	165	4															215
3	B			41	158	22	4													225
	G			38	164	18	1													221
4	B				47	144	30	3												224
	G				35	162	9		1											207
5	B					30	166	27	3	1										227
	G					32	143	10	1											186
6	B						28	151	30	10										219
	G						35	132	15	4										186
7	B							23	177	58	4									262
	G							26	155	35	1									217
8	B								17	144	46	9	3							219
	G							1	20	144	37	2	1							205
9	B									20	117	41	10							188
	G									35	122	10	2							169
10	B										40	92	41	8	3					184
	G										48	119	17	4	3					191
11	B											28	97	32	8	2				167
	G											42	100	16	3	0				161
12	B												35	49	16	6				106
	G												40	87	5	0				132
Boys		41	255	230	220	196	230	205	234	238	209	170	187	89	27	8				2,539
Girls		48	216	208	205	215	190	172	194	219	209	173	160	107	11	0				2,327
Total		89	471	438	425	411	420	377	428	457	418	343	347	196	38	8				4,866

CENSUS

As of October 1, 1959

	Ages 5 - 7		Ages 7 - 14		Ages 14 - 16		
	Boys	Girls	Boys	Girls	Boys	Girls	Total
Senior High School	0	0	19	0	170	217	406
Junior High School	0	0	469	432	152	102	1155
Dolbeare	42	39	66	79	0	0	226
Franklin	26	22	122	108	7	2	287
Greenwood	55	56	242	211	0	0	564
Hurd	21	17	115	116	0	0	269
Lincoln	24	20	90	97	0	0	231
Montrose	39	41	161	122	0	0	363
Walton	44	20	97	79	0	0	240
Warren	55	35	64	76	0	0	230
West Ward	14	18	15	12	0	0	59
Woodville	18	17	74	54	0	0	163
St. Joseph's	30	22	163	182	4	4	405
Nazareth Academy	0	0	0	11	0	33	44
Various	0	0	14	7	34	3	58
Kindergartens, Private	102	86	0	0	0	0	188
Under 5							
Boys 64							
Girls 70							
At Home	148	139					287
Total	618	139	1711	1586	367	361	5175

SCHOOL ORGANIZATION — DECEMBER 31, 1959

SUPERINTENDENT OF SCHOOLS

John B. Hendershot, B.S.Ed., M.Ed.
Boston University

Robert J. Snow, Adm. Asst.

SECRETARY TO THE SUPERINTENDENT

Pauline E. Meads, B.S.
Simmons College

SECRETARY

Lora E. Harris
Nasson Institute

CLERKS

Margaret E. Stewart
Josephine M. Dolloff

TEACHERS

HIGH SCHOOL

Name	Subjects	First Election	Education
Gerard G. Barry, A.B., M.A., Principal		1948	Boston College
John T. Broderick, B.S., B.S.Ed., M.S., Submaster		1950	Boston College, Bridgewater Teachers' College
Maurice J. Dwyer, Jr., A.B., M.A.		1947	Yale University
Elizabeth V. Upham, B.S., M.A. Dean of Girls		1936	Tufts University
Eleanor K. Abbott, A.B.	English	1930	Wheaton College
Louise E. Anderson, A.B., B.S. Librarian		1937	Boston University, Simmons College
Tomasina A. Antonuccio, B.S., M.Ed.	Commercial	1956	Salem Teachers' College Boston University
Walter E. Antunes, B.S., M.A.	Biology	1936	Boston University
Frederick R. Boyle, A.B., M.A.	History	1957	Colby College, Boston University
Robert E. Brown, A.B., M.Ed.	Mathematics Guidance	1953	Tufts University
William P. Callagy, A.B., M.Ed.	Mathematics	1951	Dartmouth College, Fitchburg State Teachers' College
A. Christine Callan, B.S.Ed., M.A.	English	1947	Boston Teachers' College Boston College
Clare W. Carlson, B.S.Ed.	Chemistry Physics	1957	University of Omaha
Bernice L. Caswell, B.S., B.L., M.A.	Head English Dept.	1927	Columbia University Emerson College
Antonio J. Ceddia, Jr., B.S.Ed., M.Ed.	Chemistry Law	1946	Bridgewater Teachers' College Boston University
Florence B. Clifford, B.S., M.Ed.	Guidance Counselor	1947	Boston University
Ruth V. Conley, B.S.Ed.	English Guidance	1927	Boston University
Joseph B. Connors, B.S.Ed.	Head, Soc. Stud. Dept.	1952	Boston University
Ellen L. Cowing, B.S.Ed., M.Ed.	Head Language Dept.	1935	Boston University
Earle W. Crompton, B.S.Ed.,	Director, Physical Education and Athletics	1947	Boston University
Frances W. Cronin, B.S.Ed.	Commercial	1956	Salem Teachers' College
Marie T. DeCristoforo, B.S.	Home Economics	1953	Florida State University
Lois Doll, A.B.	Chemistry, Physics	1958	Wheaton College

Name	Subjects	First Election	Education
Raymond S. Dower	Head of Commercial Dept.	1918	Northampton College
Constance Doyle, A.B., M.Ed.	English	1939	Emmanuel College, Boston College
Harriet D. Dunning, A.B., M.Ed.	English	1926	Radcliffe College, Bridgewater Teachers' College
Rudolph A. Feudo, A.B., M.Ed.	Science	1955	Suffolk University
Rupert W. Grahn, A.B., M.Ed.	Mathematics Guidance	1949	Tufts University
Janet S. Height, A.B., M.A.	Head Mathematics Dept.	1929	Boston University Columbia University
Ruth F. Hiatt, B.B.A., M.B.A.	Commercial	1921	Boston University
Aloah Kincaid, A.B.	Speech	1958	William Jewell College
Margaret L. Macdonald	Commercial	1927	Salem Commercial
Zelda MacKenzie, A.B., M.A.	English	1945	University of Maine Columbia University
Alice L. Mason, A.B., M.A.	Latin	1945	Jackson College, Boston University
Robert McCarthy, B.S., M.Ed.	Mathematics	1959	University of Massachusetts Boston College
Joseph L. McKenna, B.S.,	Industrial Arts	1955	Boston Teachers' College
Joseph W. Mixie, B.S., M.Ed.	Geography History	1959	Springfield College University of Pittsburg
William L. Mulcahey, Jr. A.B.	French Spanish	1958	Harvard University
Katharine H. Nichols, B.S.Ed.	Physical Education	1936	Bouve School of Physical Education
Lenore M. Padula, B.A., M.A.	French Italian	1959	Emmanuel College Boston College
Dante S. Pepe, B.S.Ed., M.Ed.	Head Ind. Arts Dept.	1953	Fitchburg State Teachers' College
Doris Pierce, B.S.	Home Economics	1959	Simmons College, Lesley College
Marjorie E. Rainge, B.S., M.Ed.	Fine Arts	1956	Boston University
Joseph R. Sardella, A.B., M.Ed.	Soc. Stud. Mathematics	1955	Dartmouth College Boston University
Francis H. Sheehan, A.B., M.Ed.	Head, Science Dept.	1948	Holy Cross, Boston University
S. Morton Sherman	Mechanical Drawing	1925	Carnegie Institute
William S. Tighe, B.S.Ed.	Physical Education	1949	Boston University

Name	Subjects	First Election	Education
James B. Walsh, B.S., M.Ed.	History	1944	Manhattan College Boston University
Jean Conway	Secretary	1959	
Frances O. Roach	Clerk	1958	
Beverly Keough	Clerk (Part Time)	1959	

JUNIOR HIGH SCHOOL

Lucian J. Colucci, A.B., M.Ed. Principal		1939	Amherst College Tufts University
Gordon J. McRae, B.S., M.Ed. Assistant Principal		1948	Salem Teachers' College Boston University
Bernice Bazley, B.S.Ed.	Eng. Soc. St. Arithmetic	1929	Boston University
Daniel F. Blanchard, A.B.	Hist.-Gov't. Eng. Soc. St.	1957	Tufts University
Leonard Branneman, B.S.Ed.M.	Mathematics	1959	U. S. Naval Academy Tufts University
Dorothy Brightman, B.S.Ed.	Physical Education	1959	Bouve Boston School Tufts University
Annette Burbank, A.B.	Eng. Soc. St.	1957	University of Maine
Robert D. Callan, B.S.Ed.	Eng. Soc. St. Hist. Gov't.	1958	Bridgewater Teachers' College
C. Frank Celona, B.S.Ed.	Industrial Arts	1959	Boston State Teachers' College
Franklin A. Charbonneau B.S.Ed., M.Ed.	Physical Education	1955	Boston University University of Maine
James P. Cooney, B.S.Ed., M.Ed.	English	1948	Fitchburg Teachers' College
Sandra K. Crowley, B.S.	Physical Ed.	1958	Russell Sage College
Virginia D. Day, B.S.	Science	1956	Suffolk University Boston University
John A. DiComandrea, B.S.	Industrial Arts	1955	Michigan State Normal College
Dominic A. DiGiammarino, B.S.	Science	1958	University of Massachusetts
Frank Favorat, Jr., B.S.Ed.	Eng. Soc. St.	1955	Boston University
Martha Fox, A.B.	Soc. St. Arith. Eng. Span.	1956	Manhattanville College
Albert J. Generazzo, B.S., M.Ed.	Science	1955	Boston College
Arthur J. Harrington, A.B.	Eng. French	1955	Indiana State College
Beverly Hills, B.S.Ed.	Homemaking	1957	Plattsburg State Teachers' College

Name	Subjects	First Election	Education
Lois J. Jordan	Arithmetic	1925	Smith College
Alfred Kodis, B.S.	Science	1957	New England College
Demetra J. Koniares, B.S.	Home making	1955	Boston University
Diane Lind, B.A.	Speech, Eng.	1958	Jackson College
C. John LoPresti, B.S., M.Ed.	Soc. St. Guid.	1956	Boston University
Michelina McCarthy, B.S.	Home-making, Art	1959	Framingham Teachers' College
Thomas D. Morse, B.S.Ed.	Ancient, Med. Hist.	1953	Salem Teachers' College
James H. Murphy, B.S.Ed.	Sci., Math.	1958	Salem Teachers' College
Russell H. Nelson, B.S.Ed., M.Ed.	Eng., Soc. St.	1950	Boston University
Frances Patsourakos, B.S.Ed., M.Ed.	Guidance	1950	Boston University
Edna-May Paulson —	Arithmetic	1926	Fitchburg Teachers' College
Chester T. Pawlowski, B.S.Ed., M.Ed.	English Soc. St.	1954	Boston University
Merelyn R. Pellett, B.F.A.	Art	1958	Ohio University
Philip A. Perrone, B.S.	Eng. Soc. St.	1959	Boston University
Signe M. Peterson	Arithmetic, Eng.	1925	Salem Teachers' College
Alice A. Planta, B.S.Ed.	Science	1958	Defiance College
Joseph G. Provost, A.B., M.Ed.	Latin, French	1955	Marist College, Boston College
Jean Quincy, B.S.Ed.	Eng. Soc. St.	1957	Keene Teachers' College
Louis Racca, B.S.Ed.	Math., Phy.Ed.	1957	Springfield College
William H. Robinson, A.B., M.Ed.	Arithmetic, Sci.	1955	Suffolk University Boston Teachers' College
Angelo Ruggiero, A.B., M.Ed.	Bus. Tr., Math.	1957	Boston College Boston University
John Sardella, B.S., M.Ed.	Science	1957	Springfield College Tufts University
Louis R. Sardella, B.S., M.Ed.	Eng., Soc. St.	1958	Boston College
Ray D. Sipola, B.M., M.M.	Music	1954	Boston University
William J. Squires, B.S.	Sci., Soc. St.	1958	University of Notre Dame
Martin T. Stanton, B.S., M.Ed.	Arithmetic, Sci.	1959	Boston University
Ethelyn F. Stoutermire, B.S.Ed., M.Ed.	Soc. St., Eng.	1954	Gorham State Teachers' College, Boston University
G. Douglas Sullivan, B.S.Ed.	Eng., Soc. St.	1958	Lowell State Teachers' College

Name	Subjects	First Election	Education
June W. Turner, A.B., Ed.M.	Soc. St., Guid.	1956	Boston University
Howard Walen, A.B.	Arithmetic, Music	1959	Bates College
Edna R. Wentzel	Librarian	1956	
John S. Zynsky, A.B.	Industrial Arts	1955	Tufts University
Irene Sullivan	Secretary	1957	
Marjorie Perry	Clerk	1959	

ELEMENTARY SCHOOLS

DOLBEARE SCHOOL

Name	Grade	First Election	Education
William D. Healey, A.B., M.Ed. Principal		1928	Holy Cross Harvard University
Donald V. Shanahan, A.B., M.Ed.	6	1956	Boston College Boston Teachers' College
Jeannette Naimo, B.S.Ed.	5	1959	Bridgewater Teachers' College
Barbara A. Daly, B.S.Ed.	5	1954	North Adams Teachers' College
Rita H. Tinel, B.S.Ed.	4	1958	Lesley College
Rosanna Donaldson, B.A.	4	1959	University of Massachusetts
Iris P. Huey, B.S.Ed.	3	1948	Boston University
Eileen Keefe, B.S.Ed.	3	1958	Lesley College
Carol E. Stuart, B.S.Ed.	2	1958	Wheelock College
Marilyn R. Flint, B.S.Ed.	1	1958	Bridgewater Teachers' College
Nancy Atkinson, B.S.Ed.	1	1958	Boston College

FRANKLIN SCHOOL

George E. Weldon, A.B., M.A., M.Ed. Principal		1954	Boston University
Nat M. Finklestein, B.S.Ed., M.Ed.	6	1953	Salem Teachers' College
Thomas LaBossiere, B.S.Ed.	6	1959	Boston Teachers' College
Frederick P. Gallagher, B.S.Ed.	6	1958	Lowell State Teachers' College
Loretta Naimo, B.S.Ed.	5	1959	Bridgewater Teachers' College
Nancy G. Handford, B.S.Ed.	4	1959	Lesley College
Margaret Sammon, B.S.Ed.	3-4	1959	University of New Hampshire
Beatrice E. Busa, B.S.Ed.	3	1958	Boston College
Marilyn Riley, B.S.Ed.	2	1959	Lesley College
Jean Markin, B.S.Ed.	2	1959	Salem Teachers' College
Margaret McHugh, B.S.Ed.	1	1951	Villanova College
Jean M. Riley, B.S.Ed.	1	1956	Boston College

Name	Grade	First Election	Education
Alice Garbutt, B.S.Ed.	Spec. Class	1957	Salem Teachers' College
Emma Lane	Spec. Class	1943	Hyannis Teachers' College
Eleanor Burke, B.S.Ed.	Trainable Class	1955	Boston Teachers' College

GREENWOOD SCHOOL

Eliot B. Leonard, B.S.Ed. Principal		1931	Newark Teachers' College New York University
Beatrice D. Moody, B.S.Ed., M.Ed.	6	1936	Salem Teachers' College Boston University
Amanda J. Stephenson	6	1926	Aroostook Teachers' College
Jane Yeager, A.B.	6	1956	Eastern Nazarene College
Betty Brawley, B.S.Ed.	5	1955	Lowell Teachers' College
Chester Lee, B.S.Ed., M.Ed.	5	1957	Salem Teachers' College
Lillian J. Mackenzie	5	1928	Plymouth Teachers' College
Carole A. Boches, B.S.Ed.	4	1959	Boston University
Helen F. Brown	4	1947	Farmington Teachers' College
Phoebe Kwass, B.A.	4	1957	Hunter College
Helen M. Delaney	3	1924	Fitchburg Teachers' College
Winifred Geizer	3	1928	Salem Teachers' College
Hilda M. Hayden	3	1924	Salem Teachers' College
Lois Lordan, B.A.Ed.	2	1959	Jackson College
Barbara A. Mercadante, B.S.Ed.	2	1956	Lesley College
Elizabeth M. Strout	2	1925	Salem Teachers' College
Joanne C. Person, B.S.Ed.	1	1956	Tufts University
Bella A. Rattray	1	1926	Perry Kindergarten Normal
Dorothy W. Remick, B.S.Ed.	1	1952	Tufts University — Wheelock

HURD

Richard F. Smith, B.A., M.Ed. Principal		1951	Calvin Coolidge College Boston University
Arnold J. Adreani, B.A.	6	1958	Boston University
James F. McMahon, B.S.Ed.	6	1958	Lowell State Teachers' College
Robert Palumbo, B.S.Ed.	6	1957	Boston University
Margaret M. Landers, B.S.Ed.	5	1930	Salem Teachers' College Boston Teachers' College
Mary K. Fox, A.B.	4	1957	Manhattanville College
Merlene Murchie, B.S.Ed.	3	1959	Lowell State Teachers' College
Mary Arabian	2	1959	Boston State Teachers' College
Phyllis R. Beninati, B.S.Ed.	2	1957	Lesley College
Grace E. Widtfeldt	1	1927	Salem Teachers' College

LINCOLN

Richard F. Smith, B.A., M.Ed. Principal		1951	Calvin Coolidge College Boston University

Name	Grade	First Election	Education
Catherine Doran	6	1926	Keene Teachers' College
Bruce Bacheller, B.S.Ed.	5-6	1958	William and Mary College
Norman Dugas, A.B., M.Ed.	5	1958	Merrimac College, State Teachers' College of Boston
Nancy M. Powers, B.S.Ed.	4	1958	Lesley College
Doris Zimmermann, B.S.M., M.Ed.	3-4	1952	Boston University
Cynthia McFarlane, B.S.Ed.	3	1959	State Teachers' College at Salem
Lee Pfeiffer	2	1925	Wheelock College Boston University
Beverley Schacht, B.S.Ed.	1-2	1957	Lesley College
Helena Anderson, B.S.Ed.	1	1956	Salem Teachers' College

MONTROSE SCHOOL

William D. Healey, A.B., M.Ed. Principal		1928	Holy Cross College Harvard University
Sophia N. Giavis, B.S.Ed., M.Ed.	6	1947	Lowell Teachers' College Boston State Teachers' College
Evelyn Labbadia, A.B.	6	1947	Northeastern University
Mary E. Cassidy, A.B.	5	1957	Emmanuel College
Leo Parent, B.S.Ed.	5	1959	Lowell Teachers' College
Lona H. Adams, B.S.Ed., M.Ed.	4	1959	Washington Teachers' College, Boston State Teachers' College
Martha Conway, B.S.Ed.	4	1959	Salem Teachers' College
Mary C. Downing, A.B.	3	1958	Regis College
Audrey Putney, A.B.	3	1958	University of Iowa
Mary J. Lord, B.S.Ed.	2	1954	North Adams Teachers' College
Sally Freeman, B.S.Ed.	2	1958	Salem Teachers' College
Isabel L. Carley, B.S.Ed.	1	1959	Lesley Teachers' College
Constance Dougan, B.S.Ed.	1	1959	Salem Teachers' College

WALTON

Robert C. Murray, B.S.Ed., M.Ed. Principal		1950	Boston University
Katheryn D. Carney, B.S.Ed.	5	1925	Boston University
Ruth E. Finlay, B.S.Ed.	5	1952	Salem Teachers' College
Carol A. Grey, B.S.Ed.	4	1957	Lesley College
Caroline C. Maloney, B.S.Ed.	4	1955	Salem Teachers' College
Joan L. Holt, B.S.Ed.	3	1953	Gorham Teachers' College
Mildred A. Venesi, B.S.Ed.	3	1956	Boston College
Joan M. Walsh, B.S.Ed.	2	1952	Lowell State Teachers' College
Marjorie MacNeil, A.B.	1	1953	Emmanuel College

WARREN

Name	Grade	First Election	Education
Robert C. Murray, B.S.Ed., M.Ed. Principal		1950	Boston University
Dorothy Linder, B.S.Ed.	5	1946	Boston University
Geraldine M. Dunne, B.S.Ed.	4	1957	Boston College
Mary G. Sacco, B.S.Ed.	4	1954	Boston Teachers' College
Carol Asker, B.S.Ed.	3	1958	Gordon College
Sally Matheson, B.S.Ed.	2	1959	Lesley College
Joan Urquhart, B.A.	2	1956	Rice Institute
Mary Pappadopoulos, B.S.Ed.	1	1959	Lowell Teachers' College
Barbara Vazza, B.S.Ed.	1	1959	Boston College

WEST WARD

Robert C. Murray, B.S.Ed., M.Ed. Principal		1950	Boston University
Virginia Partridge, B.S.Ed., M.Ed.	1	1948	Lowell Teachers' College Boston University
Janice Powers, B.S.Ed.	2	1959	Bridgewater Teachers' College

WOODVILLE

George E. Weldon, A.B., M.A., M.Ed. Principal		1954	Boston University
William J. Doherty, B.S., Ed.M.	6	1955	Suffolk University Salem Teachers' College
Lora Ann Harris, B.S.Ed.	5	1959	Lowell Teachers' College
Barbara E. McKinlay, B.S.Ed.	4	1955	Salem Teachers' College
Doris Hood, B.S.Ed.	3	1958	Wheelock College
Camille L. Harris, B.S.Ed.	2	1958	Boston College
Carolyn McHale, A.B.	1	1959	University of Mass. Lesley College

SPECIAL TEACHERS

Ethelyn M. Cowperthwaite B.S.,Ed., M.Ed. Elementary Consultant	1956	Boston University Tufts University
Helen E. Corbet, B.S.Ed., M.Ed. Art, Elementary	1955	Massachusetts School of Art Boston State Teachers' College
Mary Downey, B.S.Ed., Physical Education Elementary	1957	Bouve School of Physical Education—Tufts University
Jerry Boisen, B.S.inMus.Ed., M.A. inMus.Ed. Director of Music	1957	New York University
James Rizza, B.M., M.M.Ed., Music, Elementary	1958	New England Conservatory of Music

Name	Grade	First Election	Education
Madelyn L. Davis, B.M., Music, Elementary		1958	Boston University
Robert D. Chandler, Jr., B.M.Ed.		1954	New England Conservatory of Music
Diane Kludjian, B.S.Ed., M.Ed., Reading, Elementary		1950	Lowell Teachers' College Boston University
Florence R. Fischer Home Instruction		1958	Fitchburg Teachers' College

HEALTH

Sigmund J. Szydlowski, M.D. School Physician	1959	Tufts College, Middlesex College
Mary Hogan, R.N. School Nurse	1959	Carney Hospital in Boston
Dorothy L. Adams, R.N. School Nurse	1951	Massachusetts Memorial Hospital School of Nursing

SUPERVISOR OF ATTENDANCE

Thomas F. Kenney, Attendance Officer	1939	Suffolk Law School

HIGH SCHOOL CAFETERIA

Martha Cummings, B.S., Dietitian and Manager	—	1954	Simmons College
Mrs. Helen C. Delano	Cafeteria Worker		
Mrs. Lillian A. Dodge	Cafeteria Worker		
Mrs. Betty H. Gibson	Cafeteria Worker		
Mrs. Helen S. Hamel	Cafeteria Worker		
Mrs. Alice J. Hudson	Cafeteria Worker		
Mrs. V. Millicent Kinkead	Cafeteria Worker		
Mrs. Marion S. Layton	Cafeteria Worker		
Mrs. Margaret L. Moore	Cafeteria Worker		
Mrs. Ina A. Moores	Cafeteria Worker		
Mrs. Mary F. Ryder	Cafeteria Worker		
Mrs. Mae M. Sederquest	Cafeteria Worker		
Mrs. Marjorie A. Simensen	Cafeteria Worker		
Mrs. Ethel B. Smith	Cafeteria Worker		
Mrs. Cora E. Swanson	Cafeteria Worker		
Mrs. Pearl Vaters	Cafeteria Worker		

JANITORS

M. Leo Conway, Head Custodian	Senior High School	10 Bennett St.
Charles B. Lally	Senior High School	10 Wilson Ave.
Joseph Sardella	Senior High School	547 North Ave.
George Oliver	Senior High School	35 Farm St.
Charles N. Leather	Senior High School	37 W. Water St.
Mrs. Alice Floyd, Matron	Senior High School	11A Salem St.

John J. Powers, Head Custodian	Junior High School	298 Main St.
Lyman E. Allen	Junior High School	498 North Ave.
Wilfred L. Lemos	Junior High School	8 Parker St., Wilmington
Mrs. Flora Rice, Matron	Junior High School	1 Cumberland Rd.
Alfred E. Delaney	Dolbeare School	36 Lake St.
Anthony M. Kard	Franklin School	12 Laurel St.
Eugene Maher	Franklin School	218 Salem St.
Chester I. Hopkins	Greenwood School	25 Greenwood Ave.
Frances C. Foley	Greenwood School	29A. Armory St.
Robert E. Ellis	Hurd School	10 Muriel Ave.
Edward Meuse	Lincoln School	50 Aborn Ave.
Paul K. Burbine	Montrose School	19 Park St.
Thomas E. Kelly	Walton School	16 Charles St.
Thomas R. Doren	Warren School	32 Gould St.
Louis J. Colucci	West Ward School	44 Cooper St.
Charles B. Root	Woodville School	59 Hawley Rd. Melrose

GENERAL MAINTENANCE WORK

John Galenius	25 Bartley St.
Louis J. Colucci	44 Cooper St.
Clarence W. Meuse	10 Highland Ave.

THE COMMENCEMENT PROGRAM

Class of Nineteen Fifty-nine

WAKEFIELD HIGH SCHOOL

Wakefield, Massachusetts

High School Auditorium — Eight O'clock

June 5, 1959

The Class Officers

President, Ian Robert Stewart

Vice President, Patricia Ardis Curran

Secretary, Patricia Mary Griecci

Treasurer, Carol Ann McDonough

THE SONG OF 'FIFTY-NINE

We stand with pride to say farewell
To teachers, friends, and school,
Our home of study through the years
With Truth, our guiding rule.
An open door is just ahead —
A challenge to our class.
Success and happiness assured
To all who through it pass.

Chorus

Dear Wakefield High, from you we part
With courage as we say,
That "Confidence conquers; Doubt defeats"—
Our song along Life's way.

Words by Anne Seymour
Music by Kenneth George Boyles

Class Colors

Aqua and Silver

Class Motto

Confidence conquers;

Doubt defeats.

— THE PROGRAM —

THE THEME:

"Bring me men to match my mountains,
Bring me men to match my plains.
Men with empires in their purpose,
And new eras in their brains."

— Sam Walter Foss

Overture and Processional — Wakefield High School Band
Mr. Jerry Boisen, Director

The Flag Salute — Audience and Seniors led by
Class President Ian Robert Stewart

The National Anthem — Audience and Seniors
Mr. Jerry Boisen, Director

The Invocation — Original
Carol Ann McDonough, Honor Student

"The Lord Bless You and Keep You" — Peter Lutkin
Wakefield High School Chorale
Mr. Jerry Boisen, Director
Linda Skoglund, '60, Accompanist

Essay — "Men with Empires in Their Purpose"
David Vertume Butler, Honor Student

Presentation of Academic Awards
Mr. Gerard G. Barry
Principal of Wakefield High School

"This is My Country" — Alan Jacobs
Wakefield High School Chorale
Mr. Jerry Boisen, Director
Linda Skoglund, '60, Accompanist

Essay — "And New Eras in Their Brains"
Paul Michael Quinlan, Honor Student

Remarks
Mr. John B. Hendershot, Superintendent of Schools

Class Song
Conducted by the poet, Anne Seymour
Accompanied by the composer, Kenneth George Boyles

Address to the Graduates and Presentation of Diplomas
Mr. Henry B. McConville
Wakefield School Committee

Recessional — Wakefield High School Band
Mr. Jerry Boisen, Director

CLASS OF 1959

Robert James Abdinoor
Donald Tillson Achorn, Jr.
H Martha Lee Adams
John James Ahearn
Howard Emery Anderson
Bruce Mills Anderson
Esther Marie Anderson
Jeffry Lynn Arnold
Laila May Arnold
H Lawrence Frank Audino
H Arthur Bernard Baggeroer
H Stephen Preston Banks
Judithann Barrett
Robert William Barry
H Anne Carol Barton
David Emory Bates
Peter Charles Beaulieu
Duncan Bedford, Jr.
Carole Eva Belanger
Kenneth Alfred Beliveau, Jr.
William Edward Best
Theodore Joseph Bilicki, Jr.
Gail Ann Bingle
Joyce Lorraine Bissell
Howard Malcolm Blank
Denis John Bogan
Peter Goodwin Boody
Wanda Louise Boyd

Lawrence Andrew Boyle
Melanie Ruth Boyle
H Kenneth George Boyles
Joan Charlotte Breeden
Eliot Russell Brickett
Roby Thomas Briggs
Rose Marie Brodeur
Peter John Buckley
Paul Kenneth Burbine, Jr.
H Joan Marie Burke
Mary Patricia Burke
William Thomas Burkle
Sylvia Lyda Burrill
H David Vertume Butler
Elaine Marie Butler
Joan Marie Camillieri
Harold Vincent Canty, Jr.
Frank Ambrose Capone
Carla Ann Caracoglia
Giuseppe Maria Cavalco
George Frederick Cerulo
Judith Anne Cherry
Bradford Leroy Chetwynd
Ruth Louise Christopher
H Daniel Duncan Churchill
Frederick Anthony Ciampa
Rose Josephine Ciarfella
H Elinor Rose Clapp
H Roger Wells Clapp
Judith Anne Clarke
James Patrick Cleary
Alan Cleaves
Robert Bernard Coakley
Dorothy Louise Coburn
Meredith Eleanor Colburn
David Herbert Collins
Theodore Colman
Sally Anne Confalone
Maryann Connor
Elinor Patricia Conrey
Robert Fisher Conway
Phyllis Mary Cook
Carolyn Cooper
Ronald Lee Cooper
Dolores June Costantino
Lorraine Ann Cottrell
Gail Ann Courage
Judith Cox
H Sandra Lee Crosby
Philip Martin Cunningham
Joseph Anthony Curley
Patricia Ardis Curran
Arthur Clayton Dalton
Ernest Ralph D'Amore
Jo-Ann Elizabeth D'Andrea
John Kenneth Dane, Jr.
Ernest Arthur Davey
Patricia Ann Davidson
Mildred Elaine Dawe
Kenneth Louis DeBenedictis
Lee Anthony DeFelice
Patricia Ann Delamater
Joan Marie DelVisco
Arlene Ann DeMarco
Anthony Joseph DeMatteo
Lorraine Demerle
Jean Elaine Dennehy
William Roy Dery
David John Dickinson
Kenneth Francis DiRaffaele
Janet Tina DiTonno
H Frederick Alexander Doane
Diana Joyce Dobbins
Jeremiah Joseph Dolan
James Edward Donnelly
Kathleen Mary Donovan
Peter Anthony Dore
Roger Dennis Doucette
Peter John Drinkwater
Susan Mary Dufault
Nancy Lee Dugmore
Hazen Arthur Dunn
Howard Arnold Dunnack, Jr.
H Ann Helene Dwyer
H Merilyn Erikson
Carolyn Romona Evans
Dwight John Evans
Wesley John Ewell
Judith Nancy Faillace
William Thomas Farrell
Leslie Clinton Ferris
Sandra Lee Flannigan
Carole Evelyn Frost
Kenneth Robert Gibson
Kenneth Anthony Giles
David Elmer Gillette
Judith Ann Gillon
Ruth Helene Gooltz
Charlotte Elizabeth Gould
Mashall Cann Gowie

Carolyn Gail Greenough
Patricia Mary Griecci
H Barbara Joan Groncki
Douglas Robert Guy
Ruth Ellen Hadsall
Brian David Haggerty
Roger Halvorsen
Judith Ann Hamilton
Elaine Christine Hannegan
Peter Arno Harris
Carol Theresa Hart
Susan Katherine Hastings
Ronald Francis Healey
Sharon Kay Heinrich
H Dorcas Ann Hendershot
Joyce Ann Hennessey
Judith Mae Higgins
Barbara Jean Hill
Lynda Beatrice Hitchings
Nancy Louise Hitchins
Gerald Christian Holleran
H Francis Alberta Holman
Thomas Michael Hourihan
Peter Enos Hubbard
Bonnie-Jean Hupprich
Carl Peter Jay
Elaine Jodrey
Linda Lee Johansson
Eleanor Johnson
Lee Forrest Johnson
Randolph Francis Johnson
Diana Jones
Kai Juel III
Patricia Louise Ann Keaney
Gwendolyn Dorothy Kelley
Mary Patricia Kelly
H Elizabeth Ann Knowlton
H Joan Frances Knowlton
H Douglas John Koza
Marcia Regina Krupski
Clyde Thomas Landry
Carol Ann Langone
Judith Gail Lanigan
John Ernest Lape
Margot Marie Larson
Lewis Harry Lattanzi
Elwyn Clayton Leavitt
William George LeBlanc
Carol Marie LeFave
Elizabeth Ann LeFave
Geraldine Marie LeFave
Herbert George LeGrow, Jr.
Elizabeth Ann Locke
Adrian John Lupien
Edward Joseph McBeth
H Carol Ann McDonough
H Frank Barry McGrath
Charles James McHatton
Albert Richard McMenimen
Stephen Douglas McRae
Mary Louise McWhinnie
Linda Jeanne MacKenzie
Neil Donald MacKenzie
Robert Henry MacLellan
James Allen Maloney
Charles Edward Manchester
Janet Catherine Mann
Nancy Carol Marshall
Margaret Louise Matheson
John Melvin Meade
James Lawrence Meaney
Robert William Merrill
Ronald Richard Messina
Gerald Francis Meuse
Norman Anthony Meuse
Pauline Mary Meuse
Anthony Joseph Mieczkowski, Jr.
Linda Elva Millett
H Richard Herbert Monson
Sandra Lois Moore
Richard Edward Morel
Robert Allan Morse
Mary Ellen Mulcahy
Martha Veronica Muse
Peter Clayton Muse
John Anthony Nardone
Barbara Ann Newcomb
Richard Lloyd North
Lawrence Joseph Nutile
Marilee Patricia O'Donnell
Maureen Anne O'Keefe
Wendy Day Oldfield
Burton Hammond Page
Joseph John Paltanovich
Sheila June Parr
H Charles Seymour Payne
William Charles Pearson
Susan Wells Phinney
John Anthony Pica
Ralph Wade Porter

Sharon Marie Pothier
Kathleen Emily Powers
Graham Lawrence Prendergast
Carol Ann Procurot
Stephen Joseph Procurot
Elaine Louise Prowse
Doris Antoinette Puleo
H Paul Michael Quinlan
Ann Marie Quinn
Walter Moses Ray
H David William Reed
Henry Francis Rich
Joseph Michael Rich
Charles Francis Riess
Judith Ann Ring
Jessie Ann Robbins
Ruth Robinson
Beverly Lorraine Root
Carol Elizabeth Ross
Donald Griffith Russell
Barry Ruthfield
Walderne Reed St. Clair
Guido Santonelli
Felix Robert Sava
Joanne Rita Scandurra
William Joseph Scanlon
Henry Patsy Scarano
Lorraine Mildred Schacht
Edward Barry Schaffner
Ann Priscilla Schefisch
Linda Jean Schnurbush
Mary Ann Serrentino
John Albert Seward
Anne Seymour
Anne Deborah Sheldon
Larry Walter Sherman
Jonathan Pratt Simpson
Lois Ann Sjostrom
Christine Ruth Sloane
Carolyn Marie Smet
H Dorothy Marilyn Smith
Joanne Marie Smith
Lee Ann Smith
H Sarah Alice Smith
Sheila Elaine Smith
Robert Leighton Spiers
Arnold Boyd Steeves
Ian Robert Stewart
Nancy Reba Stuart
Bonnie Dale Swain
Donald Edward Swanson
Robert Thomas Sweeney
Priscilla Ann Tait
John William Tanner
Robert Walter Tanner
Wendy Taylor
Miriam Patrice Tibbetts
Wayne Bishop Toth
Daniel Milton Towers
Priscilla Mirrit Towers
Patricia Ann Towse
Patricia Marie Turner
H Jo-Anne Marie Veale
Christine Marie Von Rhee
Judith Ann Walker
Sandra Walker
Joseph Edward Waltzer
Nancy Louise Webber
Marilyn Grace Welsh
Elwyn Richard Whitcomb
Nancy Todd Whitcomb
Douglas Whitehouse
Bruce Gregor Whitford
Priscilla Mary Elizabeth Wilder
Jean Pierre Wilson
William Windt
Constance Judith Wing
John Charles Wood
Carol Joyce Woodland
H Judith Ann Zarella

H - National Honor Society

Report of Library Trustees

104th
ANNUAL REPORT OF THE TRUSTEES OF
THE LUCIUS BEEBE MEMORIAL LIBRARY
1959

TRUSTEES OF THE LUCIUS BEEBE MEMORIAL LIBRARY
Phillips C. Davis, Chairman
Miss Gladys Watkins, Secretary

*Mrs. J. Robert Akin
Moses M. Frankel
Walter C. Hickey
Mrs. David Hodgdon
Edward E. Lynch
Thomas L. McManus
Frank A. Tredinnick, Jr.
Leslie J. Wilson

LIBRARIAN
D. Marjorie Taylor

ASSISTANT LIBRARIAN AND CATALOGUER
H. Gladys Mackenzie

SUPERVISOR OF ADULT SERVICES
Evelyn B. Henderson

YOUTH LIBRARIAN
Edith E. Stewart

CHILDREN'S LIBRARIAN
Kathryn Duggan

CIRCULATION LIBRARIAN
Kathleen M. Pike

GREENWOOD LIBRARIAN
Florence A. Bolster

MONTROSE LIBRARIAN
Alice S. Waterworth

ASSISTANTS
Barbara Stikeman
**Dorothy M. Quinn
Ann Berry

ADMINISTRATIVE ASSISTANT
Florence I. Larson

PART TIME ASSISTANTS
Grace Eaton
Henry Costello
Frances Merrey
Martha Beckwith

BUILDING CUSTODIAL SUPERVISOR
Carl H. Brown

JANITOR (Greenwood Branch)
Chester I. Hopkins

*Resigned April 1959
**Resigned November 1959

REPORT OF THE LIBRARY TRUSTEES

The Trustees of The Lucius Beebe Memorial Library have met on the second Thursday evening of each month excluding July and August. Meetings have been held at the main library and at the Greenwood and Montrose branches. There have been special meetings during the year and meetings with other groups within the town government.

On January 17, 1959 the library board participated in a seminar on municipal problems at Tufts University

The board has kept informed of proposed state legislation regarding public libraries.

On April 9th the trustees accepted with regret the resignation of Mrs. J. Robert Akin necessitated by change of residence to Topsfield. On May 14th, the trustees stood in silent tribute to Mrs. Ralph C. Bean and Mr. Roland H. Kinder. Mrs. Bean, a former trustee, was also secretary for many years. The term of Mr. Kinder whose background and interests held great promise for the library was for a few brief months.

Mrs. David Hodgdon and Mr. Thomas L. McManus have been welcomed to the board.

A bequest under the will of Mr. John J. Round, Sr. enabled the board to establish the John J. Round Fund for the purchase of books on April 9. Neighbors of Mr. Walter Packard gave money for the purchase of a book on mining in his memory. Dr. and Mrs. Leavitt gave the Statehood Edition of the Honolulu Advertiser.

National Library Week was opened on Sunday afternoon, April 12, with the dedication of the Music Room in memory of Helen F. Carleton, a former Librarian. Tribute to Miss Carleton was paid by Mrs. Frank A. Tredinnick.

The trustees express gratitude to the citizens' committee which sponsored and produced an outstanding celebration of National Library Week. The members were Mrs. Donald White, Mrs. A. Francis Harrington, Mrs. Charles S. Howard, Mrs. Frank A. Tredinnick, Mr. Moses M. Frankel, Mr. Saul Fisher, Mr. Marshall Winkler and Mr. Henry Sugarman. Special appreciation is due Mrs. Donald White who served as chairman of the committee and to Mrs. Frank A. Tredinnick who provided generous and excellent publicity for the events of the week.

The trustees also wish to acknowledge the excellent reports which the librarian, Miss D. Marjorie Taylor has made and to commend her and her staff for their participation in community affairs beyond their routine duties. In July, Miss Taylor attended the National Library Association Convention in Washington, D. C.

PHILLIPS C. DAVIS, Chairman
GLADYS WATKINS, Secretary
MOSES M. FRANKEL
WALTER C. HICKEY
ROSARIA HODGDON
EDWARD E. LYNCH
THOMAS L. McMANUS
FRANK A. TREDINNICK, JR.
LESLIE J. WILSON

ANNUAL REPORT OF THE LIBRARIAN

"A library's strength lies in the wealth of ideas, the thousands and millions of thoughts in the pages of all the books." — John W. Albig, in "The Climate of Book Selection."

The 86,000 books in the Beebe Memorial Library contain many such thoughts, but this strength of the library is of no use if it lies idle. That this is not so here is proved by the 204,362 total circulation during the year and the greatly increased use of the reference resources of the library. The answers to more than 7,000 questions were sought and found by librarians and students.

The strength of the library is spread through many departments, all of which are very much alive, and have been strengthened during the year by the addition of over 3,000 new books, and the weeding out of those worn out and obsolete.

Reference Room:

This room is in constant use by students, business men and many others. The collection has been enriched by the addition of the latest edition of Grove's Dictionary of Music, the new Encyclopedia Canadiana and the first volume of a new venture — the Encyclopedia of World Art, which will eventually consist of fifteen volumes. New periodicals added include the Massachusetts Review, Bulletin of Atomic Scientists, Flower Garden, The Kiplinger Tax Letter and The Writer.

Youth Room:

Use of the Youth Room by Junior and Senior High School students has grown to such an extent that serious overcrowding often occurs, especially in the afternoons. An increased number of research type assignments means greater use of reference and magazine material. A number of reference books have been added, including the Dictionary of American Biography.

Collections of Junior and Preparatory School catalogs have been started, and career material brought up to date as much as possible.

The large display case has been fitted with shelves and lights, and many students have contributed materials for display, made posters and a Christmas mobile. Lack of shelf space has prohibited special book displays and has necessitated constant weeding out and moving of stock to accommodate books needed to keep the collection up to date. Circulation has shown an increase of more than four thousand during the year.

Children's Room:

Here again the story is one of overcrowding during certain hours of the day. Circulation figures have increased almost 25% over the previous year, and more use is being made of reference material than ever before.

The summer reading program was very successful and many parents and teachers have commented on their children's improved interest in reading.

The pre-school story hour continues to be well attended and is a means of introducing young children and their parents to the library.

Collections of books were sent to each classroom in the grade schools and the teachers have made good use of our picture collection.

Branch Libraries:

Both Branch Librarians report greatly increased use of the library for study purposes. The young people are borrowing more books for home reading and using newly added reference books continually. Montrose Branch also reports an increase in adult borrowing, particularly among the men readers. In both branches the discipline problem has shown a marked improvement.

Buildings:

The Main Library lobby has been repainted, new shelves added in the Children's Room, some comfortable chairs and new lamps bought for the Magazine Room and folding chairs for the Lecture Hall.

A new study table and chairs were bought for the Greenwood Branch and some improvements made in the lighting. The appearance of the Montrose Branch was improved by painting the bookshelves grey and adding white window shades.

Public Relations:

The Youth librarian and Children's librarian visited the grade schools during June to acquaint the children with the summer program and to introduce the graduating classes to the Youth library.

During the summer vacation, groups from the gifted children's Summer School visited the two departments and received instruction in the use of reference tools.

In response to requests from readers, twelve collections of foreign language books have been borrowed from the Division of Library Extension. Languages requested include Swedish, Hungarian, Italian, Russian, German, French and Polish. Also, the Inter-Library Loan System, whereby we loan to and borrow from neighboring libraries, was extensively used.

Staff members have given book reviews or other library talks to a number of local organizations and have attended local, state and national library association meetings.

Many friends of the library have lent articles for exhibition during the year. Others have supplied flowers, and many gifts of books have been received.

During National Library Week, a citizens committee under the chairmanship of Mrs. Donald White arranged a full program of lectures, group discussions and book talks which, together with publicity in the Wakefield Daily Item, attempted to make Wakefield more fully aware of the resources of its public library.

Staff:

Very few changes have occurred during the year. Mrs. Dorothy Quinn resigned in October and Miss Martha Beckwith joined the staff as a part time worker.

Librarians and public alike were saddened by the death of Mr. Henry Costello at the end of the year. Mr. Costello had been evening attendant

in the Youth Room since its inception. He ruled with a fair and firm hand, earning the respect of both library personnel and students. He will be greatly missed.

In Conclusion:

1959 has been a year of increased pressure on students of all ages and this has been apparent in increased use of all library facilities. The fullest use is now being made of all available space and it is obvious that if the library is to meet the increased demand by students and at the same time fulfill its obligations to the adult population of Wakefield, serious thought must be given to some kind of library expansion within the next few years.

D. MARJORIE TAYLOR
Librarian

FINANCIAL STATISTICS 1959

INCOME

Library Funds held by Wakefield Trust Company

	Original Fund	Book Value	Income
Junius Beebe Trust Fund	$ 23,030.00	$ 33,955.43	$ 1,808.49
Decius Beebe Trust Fund	14,000.00	15,779.10	1,181.66
Marcus Beebe Trust Fund	15,000.00	18,476.99	1,365.01
Frederic Beebe Trust Fund	5,000.00	6,328.98	383.60
Eleanor H. Beebe Trust Fund	5,000.00	5,737.42	267.06
Katherine E. Beebe Trust Fund	5,000.00	5,556.15	198.25
Charles S. Beebe Trust Fund	1,000.00	1,173.55	25.89
John H. Beebe Trust Fund	2,500.00	2,805.59	103.19
J. Oliver Beebe Trust Fund	5,000.00	5,479.82	150.49
Alice Beebe Carpenter Trust Fund	5,000.00	5,582.66	217.20
George O. Carpenter Trust Fund	1,000.00	1,123.18	41.07
Sylenda B. Stearns Trust Fund	2,000.00	2,205.57	66.56
	$ 85,530.00	$104,204.44	$ 5,813.47

Note: 25% of the net income of the Junius Beebe Fund and 10% of the other funds listed above are added to the principal each year.

Library Funds held by the Trustees

Harris Mason Dolbeare Memorial Fund	$ 1,146.63
Edwin McDuffie Fund	1,000.00
James H. Keough Fund	3,094.51
Wakefield Savings Bank Income Fund	339.86
Helen Frances Carleton Memorial Fund	409.00
Eva Gowing Ripley Memorial Fund	298.46
Robert V. Chipman Memorial Fund	595.03
Ethel K. Dutton Fund	2,071.12
John J. Round Fund	2,000.00
	$ 10,954.61

Library Funds held by the Town Treasurer

	Principal	Income
John Gould Aborn Fund	$ 1,689.00	$ 55.34
Cyrus G. Beebe	2,000.00	62.99
Frederic Beebe Fund	1,000.00	34.17
Hiram Eaton Fund	1,000.00	32.76
Robert Parker Dolbeare Fund	500.00	16.39
Willard Donnell Fund	500.00	16.39
Milledge Elliott Fund	1,000.00	32.76
Rev. Thomas A. Emerson Fund	500.00	17.02
Flint Memorial Fund	1,000.00	34.17
Merrill W. Gove Fund	500.00	17.01
Melvin J. Hill Fund	500.00	16.39
Frances P. Hurd Fund	2,500.00	78.72
Franklin Poole Fund	500.00	17.08
Mary H. Pratt Fund	200.00	6.55
Aston H. Thayer Fund	500.00	16.39
Cyrus Wakefield Fund	500.00	17.08
Annie L. Cox Fund	2,000.00	65.52
Frank P. Wakefield Fund	1,000.00	36.47
	$ 17,389.00	$ 573.20

EXPENDITURES

Books and Periodicals	$ 11,769.64
Supplies	1,551.30
Binding	1,291.84
Contractual Services	8,676.92
Library Conference	150.00
Sundry Charges	359.33
Capital Outlay	1,084.00
Salaries Library Service	49,284.71
Salaries Custodial	5,846.50
	$ 80,014.24

SUMMARY

Town Appropriation	$ 72,096.94	
Dog Tax	2,009.79	
Income from Library Trust Funds	5,813.47	
Income from Town Funds	573.20	
	$ 80,493.40	
Expenditures	80,014.24	
Unexpended Balance	$ 479.16	
Money returned to town in 1959 for Fines, lost books, and non-resident fees		$ 2,697.53

CIRCULATION STATISTICS 1959

	Fiction	Non Fiction	Total
Main			
Adult	39,349	41,036	80,385
Youth	13,599	10,771	24,370
Juvenile	18,995	24,623	43,618
Total	71,943	76,430	148,373
Greenwood			
Adult	5,547	2,289	8,436
Youth	2,510	1,246	3,756
Juvenile	7,910	7,978	15,888
Total	15,967	12,113	28,080
Montrose			
Adult	6,197	3,993	10,190
Youth	3,085	1,317	4,402
Juvenile	5,475	7,800	13,275
Total	14,757	13,110	27,867

Books Borrowed — 204,320 Records Borrowed — 3,245
Pictures Borrowed — 5,779 Books Loaned to Schools — 3,950

Books Borrowed from other Libraries — 63
Books Loaned to other Libraries — 41
Recorded Reference Questions — 7,868
Total Circulation for Year 1959 (exclusive of schools) — 213,344

REGISTRATION STATISTICS

Main Library	7,126	
Greenwood Branch	1,264	
Montrose Branch	810	
Non Residents	24	
		9,224

LIBRARY RESOURCES

Volumes belonging to Library Jan. 1, 1959		87,163
Volumes added	3,712	
Volumes withdrawn	5,006	
Volumes belonging to Library Dec. 31, 1959		85,869
Periodicals and newspapers purchased	224	
Periodicals received as gifts	67	
Records		291
Long Play	349	
78's	123	
		472

Report of Municipal Light Board

January 2, 1960

To the Citizens of the Town of Wakefield:

We submit for your consideration the sixty-sixth annual report of the Municipal Light Board for the year ending December 31, 1959.

The net profit of the Department was $213,244.58 as compared to $170,-650.04 in 1958. The Sale of Gas increased 9.4% and Electricity 13.4%.

The balance in the Operation Fund was $198,853.50 as compared with $141,065.11 in 1958.

The sum of $70,000.00 was paid to the Town to be used in computing the tax rate for 1959. The total amount paid to the Town is $963,229.57.

The Manager's report including financial statements for the year are included in this report.

Respectfully submitted,

JAMES B. WISWALL, Chairman
JOHN MORLEY, Secretary
JEAN C. HARTSHORNE

To the Board of Light Commissioners:

Gentlemen:

The following condensed Profit and Loss Statement shows the financial operation of the Department for the year ending December 31, 1959 and the changes from the previous year.

Sale of Gas and Electricity	$ 1,543,743.57	Increase	$ 172,104.31
Cost of Gas and Electricity	834,677.27	Increase	88,711.52
Gross Revenue	709,066.30	Increase	83,392.79
Operating Expense	495,373.78	Increase	40,877.31
Operating Revenue	213,692.52	Increase	42,515.48
Other Revenue	3,433.96	Increase	1.31
Total Gross Revenue	217,126.48	Increase	42,516.79
Other Expense	3,881.90	**Decrease**	77.75
Net Income	213,244.58	Increase	42,594.54
Paid to Town in lieu of Taxes	70,000.00	Increase	10,000.00
Net	143,244.58	Increase	32,594.54

During the year the Electric Department installed

26,852 feet of Primary wire
13,665 feet of Secondary wire
85 New Services
76 Poles

and the Gas Department installed

745 feet of gas mains
1,342 feet of service pipes
21 New Services

at the end of the year there were 4,573 gas meters and 7,747 electric meters in use, which is an increase of 19 gas meters and an increase of 152 electric meters.

ELECTRIC DEPARTMENT

INCREASE

Peak load was 12,060 kilowatts, an increase of approximately 13%. In December we installed an additional 5,000 KVA transformer and switchgear at our Substation. We constructed a 30′ x 45′ addition to our station building to house this and future switchgear.

CONSTRUCTION

A three phase circuit was extended to the industrial development at Route 128, including a recent service to A. C. Sparkplug Div. of General Motors Corp. Twenty-three transformers, totalling 1,792 KVA, were added to our lines and included was a 167 KVA underground unit in Wakefield Square. A total of 118 new street lights were installed during the year.

MAINTENANCE

We continued our program of hiring a contractor to trim trees to provide adequate clearance around our primary wires. This is a major factor in reducing interruptions from storms.

GAS DEPARTMENT

A second gas regulator was installed in a new manhole in the rear of the Greenwood Fire Station. We have a station in this location from which we receive gas from our supplier and the second regulator provides maximum safety. A service was extended to the new Stop and Shop Supermarket for heating purposes.

We conducted a gas leak prevention survey of schools, churches, public buildings and commercial and industrial properties. A qualified contractor performed our annual vegetation survey of all gas lines for the detection of gas leaks.

We appreciate the counsel and guidance of the members of the Municipal Light Board and the loyalty and co-operation of the employees of the Department.

On July 2, 1959 Marcus Beebe, 2nd, a former member of the Municipal Light Board for thirty-three years, passed away.

Mr. Beebe was first elected to the Municipal Light Board on March 1, 1920 and elected chairman in March 1921. He remained Chairman of the Board until the date of his retirement on March 1, 1953.

Under his guidance and direction, the Department purchased all the land at the corner of Wakefield Avenue and Water Street and in 1923 he had erected thereon a reinforced concrete building to house the electrical apparatus which controlled the distribution system of the Town. In 1927 he arranged the discontinuance of gas manufacturing and entered into an agreement to purchase gas at a much lower cost to the Department from the Malden Gas and Electric Company. In 1943 the Department purchased the former Post Office Building on Albion Street as their main office building. In 1950 the old buildings on North Avenue were torn down and a new modern combination gas and electric building was erected. In 1951 the Department converted the Town over from manufactured to natural gas—a major step in keeping down the cost of gas to the consumer.

In June of 1953, as a final tribute to Mr. Beebe, Dedication and Farewell Exercises were held at the new building in recognition of his successful leadership and guidance of the Municipal Light Department.

In Memoriam

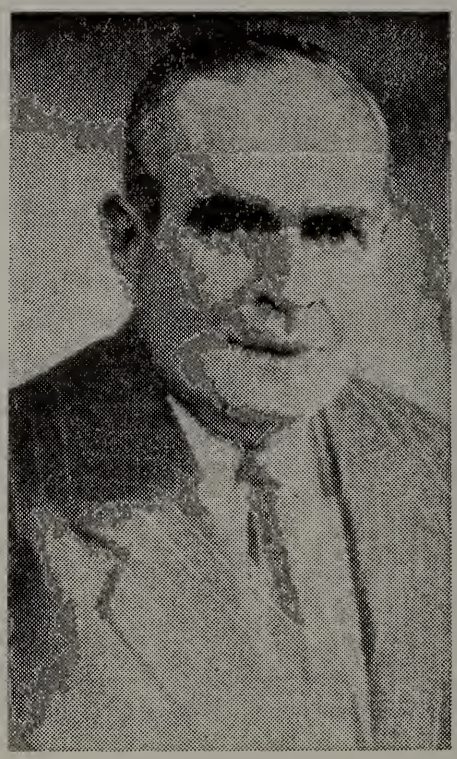

MARCUS BEEBE, II

Member of Municipal Light Board, 1920-1953

Chairman 1920-1953

Financial Statements as follows:

MUNICIPAL LIGHT DEPARTMENT

BALANCE SHEET
December 31, 1959

ASSETS

PLANT INVESTMENTS:		
Gas Department (Schedule A)	$ 291,966.08	
Electric Department (Schedule B)	972,525.97	
General Equipment (Schedule C)	39,078.17	
Combination Gas and Electric Building	99,528.51	
Office Building	12,410.98	
Total		$ 1,415,509.71
CURRENT ASSETS:		
Operation Fund	$ 198,865.05	
Depreciation Fund	61,102.88	
Office Fund	200.00	
Change Fund	300.00	
Special Deposits	36,881.71	
Accounts Receivable	138,500.93	
Materials and Supplies	79,911.55	
Total		$ 515,762.12
COST OF GAS CONVERSION		92,421.22
PREPAID INSURANCES		4,819.22
Total Assets		$ 2,028,512.27

LIABILITIES AND SURPLUS

CURRENT LIABILITIES:		
Consumer's Deposits	$ 36,881.71	
Interest on Consumers' Deposits	1,539.65	
Interest on Bonds	220.05	
Total		$ 38,641.41
BONDS PAYABLE		55,000.00
COST OF GAS CONVERSION AMORTIZED		69,335.08
APPROPRIATED SURPLUS:		
Loans Repayment	$ 508,300.00	
Appropriation for Construction Repayment	51,632.86	
Total		$ 559,932.86
SURPLUS (Schedule D)		1,305,602.92
Total Liabilities and Surplus		$ 2,028,512.27

STATEMENT OF INCOME AND EXPENSES

Year Ending December 31, 1959

GAS DEPARTMENT

INCOME FROM THE SALE OF GAS:		
Residence	$ 199,146.34	
Commercial	59,264.22	
Heating	86,083.75	
Municipal	1,638.19	
Minimum	416.19	
Total		$ 346,548.69
DEDUCT — OPERATING EXPENSES:		
Gas Purchased	$ 148,829.80	
Distribution	72,518.09	
Commercial	16,600.51	
New Business	455.00	
General	22,892.37	
Depreciation	22,626.58	
Total		$ 283,922.35
OPERATING INCOME		$ 62,626.34
ADD — OTHER INCOME:		
Jobbing	$ 51.11	
Income from Rents	707.40	
Interest on Bank Balance	292.50	
Total		$ 1,051.01
GROSS INCOME		$ 63,677.35
DEDUCT — OTHER EXPENSES:		
Interest on Bonds	$ 270.00	
Interest on Consumers' Deposits	393.64	
Bad Debts	724.33	
Total		$ 1,387.97
NET INCOME TO SURPLUS (Schedule D)		$ 62,289.38

STATEMENT OF INCOME AND EXPENSES

Year Ending December 31, 1959

ELECTRIC DEPARTMENT

INCOME FROM THE SALE OF ELECTRICITY:		
Residence	$ 530,906.73	
Commercial	211,286.17	
Power	383,365.68	
Municipal Lighting	9,380.31	
Municipal Power	25,007.84	
Street Lighting	37,000.00	
Minimum	248.15	
Total		$ 1,197,194.88
DEDUCT — OPERATING EXPENSES:		
Electricity Purchased	$ 685,847.47	
Distribution	139,824.43	
Utilization	27,866.03	
Commercial	38,828.34	
New Business	2,027.51	
General	44,207.58	
Depreciation	107,527.34	
Total		$ 1,046,128.70
OPERATING REVENUE		$ 151,066.18
ADD — OTHER INCOME:		
Jobbing	$ 49.85	
Income from Rents	1,650.60	
Interest on Bank Balance	682.50	
Total		$ 2,382.95
GROSS INCOME		$ 153,449.13
DEDUCT — OTHER EXPENSES:		
Interest on Bonds	$ 630.05	
Interest on Consumers' Deposits	918.51	
Bad Debts	945.37	
Total		$ 2,493.93
NET INCOME TO SURPLUS (Schedule D)		$ 150,955.20

PLANT INVESTMENT

GAS DEPARTMENT — SCHEDULE A

Land	$ 6,604.47	
Boiler Plant Equipment	1,102.51	
Miscellaneous Power Plant Equipment	185.75	
Street Mains	171,923.02	
Services	68,786.43	
Consumers' Meters	31,395.07	
Consumers' Meter Installation	11,968.83	
Total		$ 291,966.08

ELECTRIC DEPARTMENT — SCHEDULE B

Land	$ 6,021.82	
Structures	10,797.46	
Substation Equipment	272,879.85	
Poles, Fixtures and Overhead Conductors	235,741.90	
Underground Conduits	18,661.86	
Underground Conductors	95,963.50	
Consumers' Meters	56,189.19	
Consumers' Meter Installation	997.98	
Line Transformers	149,099.92	
Transformer Installation	48,857.68	
Street Lighting Equipment	77,314.81	
Total		$ 972,525.97

GENERAL EQUIPMENT — SCHEDULE C

Office Equipment	$ 4,775.58	
Store Equipment	2,956.20	
Transportation Equipment	14,693.80	
Laboratory Equipment	687.52	
Miscellaneous Equipment	15,965.07	
Total		$ 39,078.17

SURPLUS AS OF DECEMBER 31, 1959

Balance, January 1, 1959	$ 1,169,138.95	
Profit from Electric Operation	150,955.20	
Profit from Gas Operation	62,289.38	
Income from the Sale of Junk Wire, Cable, etc.	5,750.13	
Total		$ 1,388,133.60

DEBITS

Paid to Town	$ 70,000.00	
Bonds Paid	5,000.00	
Property Abandoned	7,530.74	
Total		$ 82,530.74
Surplus, December 31, 1959		$ 1,305,602.92

COST OF GAS

Total Cost at Plant	$ 148,829.80
Cost per M Cubic Feet	.990
Average Cost delivered per M Cubic Feet	$ 1.937
Average Selling price per M Cubic Feet	$ 2.362
Total Gas Purchased — Cubic Feet	149,074,000
Total Gas Sold — Cubic Feet	146,363,700

COST OF ELECTRICITY

Total Cost at Switchboard	$ 685,847.47
Cost per K.W.Hr.	.01456
Average Cost delivered per K.W.Hr.	.02407
Average Selling price per K.W.Hr.	.02754
Total Electricity Purchased — K.W.Hrs.	47,085,164
Total Electricity Sold — K.W.Hrs.	43,421,103

Respectfully submitted,

MICHAEL F. COLLINS
Manager

Report of the Town Clerk

TOWN MEETING RECORDS

Special Town Meeting, February 16, 1959

Meeting called to order by Moderator Roger H. Wingate, in the auditorium of the Memorial High School building at 7:36 P.M., who read the call for the meeting.

On motion by Gardner C. Reed:

Voted: That further reading of the warrant, with the exception of the constable's return, be dispensed with.

Constable's return read by the Town Clerk.

On motion by Gardner C. Reed, for the Finance Committee:

Voted Unanimously: That the special town meeting, called for 7:30 P.M. on February 16, 1959 at the Memorial High School auditorium, also meet in the Junior High School building to accommodate the overflow.

The two meeting places are connected by a public address system and loud speakers so that the proceedings in both places may be heard and participated in by all the voters present in both places.

The Moderator checked the communication system with the Junior High School auditorium and Substitute Moderator Willam J. Lee at the Junior High School auditorium, presiding over the overflow at that place, announced it to be in good working order, and announced that two hundred or more were in attendance in the overflow audience.

Rev. William R. Valentine, Jr., of the First Methodist Church offered the opening prayer.

ARTICLE 1

To hear and act on the first report of the Junior High School Study Committee appointed under Article 2 of the warrant for the Special Town Meeting held on April 14, 1958 — Junior High School Study Committee.

The report of the committee was read by Jean Hartshorne.

On motion by Finance Committee:

Voted: That the report be accepted as a report of progress.

ARTICLE 2

To see if the town will vote to transfer custody of the Town Farm property, so-called, to the School Committee, or to see what other action shall be taken in relation thereto. — Junior High School Study Committee.

A motion by Peter Volpe to lay Article 2 on the table until after Article 3 is acted upon was voted in the negative.

After considerable discussion, at 7:42 P.M., on motion by Finance Committee:

Voted: That the Town vote to transfer custody of the Town Farm site, so-called, to the School Committee for school purposes. The vote in the affirmative was: YES, 1512 — NO, 9.

In the Memorial High School it was YES, 1096 — NO, 3. In the Junior High School it was YES, 416 — NO, 6.

ARTICLE 3

To see if the town will vote to construct a new Junior High School building, including original equipment and furnishings, said new school to be located on the Town Farm site, so called, and to authorize and instruct the committee appointed under Article 4 of the Special Town Meeting held on June 10, 1957, to make and execute such agreements for architectural and technical advice as may be necessary to make studies and sketches sufficiently complete so that cost estimates may be obtained for the construction of said school and the purchase of said original equipment and furnishings, and to authorize said committee to contract for the construction of said building and the purchase of said equipment and furnishings, and to raise and appropriate therefor the sum of $1,975,000, and/or to authorize the treasurer, with the approval of the Board of Selectmen, to borrow and issue notes or bonds of the town therefor; and to take any other action relative thereto. — Junior High School Study Committee.

On motion by Finance Committee:

Voted: That the sum of $1,975,000 be appropriated for the construction of a new Junior High School building, including original equipment and furnishings, at the Town Farm site, so called; that, to meet the foregoing appropriation, the Treasurer with the approval of the Selectmen be authorized to issue $1,975,000 bonds or notes of the Town under Chapter 645 of the Acts of 1948 as amended; and that the Junior High School Building Committee appointed under Article 4 of the warrant for the Special Town Meeting held June 10, 1957 be authorized and instructed to contract for the construction of the said building and the purchase of said equipment and furnishings and to engage such professional services as they may deem necessary.

The vote in the affirmative was: YES, 1475 — NO, 19.

In the High School it was: YES, 1051 — NO, 10. In the Junior High School it was: YES, 424 — NO, 9.

ARTICLE 4

To see if the town will vote to construct a new Junior High School Building, including original equipment and furnishings, said new school to be located on the location mentioned in Article 4 of the warrant for the Special Town Meeting held on June 10, 1957, and to authorize and instruct the committee appointed under Article 4 of said special town meeting, to make and execute such agreements for architectural and technical advice as may be necessary to make studies and sketches sufficiently complete so that cost estimates may be obtained for the construction of said school and the purchase of said original equipment and furnishings, and to authorize said committee to contract for the construction of said building

and the purchase of said equipment and furnishings, and to raise and appropriate therefor the sum of $1,975,000, and/or to authorize the treasurer, with the approval of the Board of Selectmen, to borrow and issue notes or bonds of the town therefor; and to take any other action relative thereto. — Junior High School Study Committee.

On motion by Finance Committee:

Voted: That the subject matter of Article 4 be indefinitely postponed.

On motion by Finance Committee:

Voted: That Article 1 be taken up again at this time.

The vote in the affirmative was unanimous in both auditoria.

On motion by Finance Committee:

Voted: To reconsider the previous action taken under Article one.

The vote in the affirmative was unanimous in each auditorium.

ARTICLE 1

On motion by Finance Committee:

Voted: That the report of the Committee be accepted as a final report, and that the Committee be discharged with a rising vote of thanks.

The vote in the affirmative was unanimous in each auditorium.

On motion by Finance Committee:

Voted: That this meeting be now dissolved.

Meeting dissolved at 9:18 P.M.

Attendance:

Memorial H. S.		Junior H. S.	
Precinct 1	310	Precinct 1	85
Precinct 2	301	Precinct 2	38
Precinct 3	412	Precinct 3	52
Precinct 4	298	Precinct 4	45
Precinct 5	95	Precinct 5	30
	1416		250

A True Record:

Attest: CHARLES F. YOUNG,
Town Clerk

Town Meeting, March 9, 1959

Meeting called to order at 7:35 P.M. in the auditorium of the Memorial High School. The call for the meeting was read by the Moderator.

On motion by Gardner C. Reed:

Voted: That further reading of the warrant, with the exception of the constable's return, be dispensed with.

Rev. Frederick J. Deasy offered the opening prayer.

Unanimous consent of the meeting was granted to allow several students from the Wakefield High School to attend and observe the meeting.

ARTICLE 1

To act upon the report of Town Officers as published.

On motion by Gardner C. Reed, for the Finance Committee:

Voted: That the reports of Town Officers, as published, be accepted.

ARTICLE 2

To choose all town officers not required to be chosen by ballot.

On motion by Finance Committee:

Voted: That the Moderator appoint a committee of five to bring in nominations for those town officers not required to be chosen by ballot.

ARTICLE 3

To see if the town will vote to authorize the town treasurer, with the approval of the selectmen, to borrow money from time to time in anticipation of the revenue of the financial year beginning January 1, 1959, and to issue a note or notes therefor, payable within one year, and to renew any note or notes as may be given for a period of less than one year in accordance with Section 4, Chapter 44, General Laws. — Paul Lazzaro and others.

On motion by Finance Committee:

Voted: That the town authorize the Town Treasurer, with the approval of the Selectmen, to borrow money from time to time in anticipation of the revenue of the financial year beginning January 1, 1959 and to issue a note or notes therefor, payable within one year, and to renew any note or notes as may be given for a period of less than one year, in accordance with Section 4, Chapter 44, General Laws.

Gardner C. Reed, chairman of the Finance Committee, asked for and received permission to address the meeting and called attention of the voters to the total of the budget and special articles, stating that the growth of the Town is the basic problem, and urging approval of the committee's recommendations.

ARTICLE 4

GENERAL GOVERNMENT

On motion by Finance Committee:

Voted: That the town raise and appropriate the sum of $101,457.83 for General Government as follows:

Selectmen's Department:

Salaries of the Board	$ 690.00	
Personal Services	2,580.00	
Materials and Supplies	75.00	
Contractual Services	3,285.00	
Sundry Expense	285.00	
		$ 6,915.00

Accounting Department:

Personal Services	$ 19,225.00	
Materials and Supplies	235.00	
Contractual Services	1,230.00	
Sundry Expense	140.00	
Out-of-State Travel	300.00	
Capital Outlay	520.00	
		$ 21,650.00

Treasurer's Department:

Salary of the Treasurer	$ 2,850.00	
Personal Services	2,229.48	
Tax Titles	1,000.00	
Materials and Supplies	1,260.00	
Contractual Services	575.00	
Sundry Expense	250.00	
		$ 8,164.48

Legal Department:

Personal Services	$ 5,000.00	
Materials and Supplies	703.00	
Contractual Services	2,515.00	
Sundry Expense	165.00	
Damages	3,500.00	
Capital Outlay	125.00	
		$ 12,008.00

Collector's Department:

Salary of Collector	$ 4,100.00	
Personal Services	6,525.00	
Materials and Supplies	75.00	
Contractual Services	3,280.00	
Sundry Expense	150.00	
		$ 14,130.00

Assessor's Department:

Salaries of Board	$ 4,002.00	
Personal Services	10,880.00	
Materials and Supplies	385.00	
Contractual Services	1,145.00	
Sundry Expense	255.00	
Capital Outlay	230.00	
		$ 16,897.00

Town Clerk's Department:

Salary of Town Clerk	$ 3,900.00	
Personal Services	3,450.00	
Materials and Supplies	125.00	
Contractual Services	475.00	
Sundry Expense	35.00	
Capital Outlay	240.00	
		$ 8,225.00

Election Registration:

Personal Services	$ 5,300.00	
Materials and Supplies	50.00	
Contractual Services	1,845.00	
Capital Outlay	100.00	
		$ 7,295.00

Election Expense — Selectmen:

Personal Services	$ 1,062.95	
Contractual Services	453.40	
		$ 1,516.35

Personnel Board:

Personal Services	$ 400.00	
Materials and Supplies	25.00	
Contractual Services	82.00	
Sundry Expense	50.00	
		$ 557.00

Finance Committee:

Personal Services	$ 1,400.00	
Other Expense	1,100.00	
		$ 2,500.00

Planning Board	$ 850.00
Board of Appeals	$ 750.00

PROTECTION OF PERSONS AND PROPERTY

On motion by Finance Committee:

Voted: That the Town raise and appropriate the sum of $393,277.59 for Protection of Persons and Property as follows:

Police Department:		
Personal Services	$178,532.59	
Materials and Supplies	5,375.00	
Contractual Services	3,040.00	
Sundry Expense	150.00	
Mass. Training School	620.00	
Out-of-State Travel	200.00	
Capital Outlay	6,645.00	
		$194,562.59
Fire Department:		
Personal Services	$159,828.00	
Out-of-State Travel	300.00	
Materials and Supplies	3,750.00	
Contractual Services	3,885.00	
Sundry Expense	150.00	
Capital Outlay	3,465.00	
		$171,378.00
Fire Alarm, Police Signal, Traffic Lights		$ 10,000.00
Civil Defense:		
Personal Services	$ 1,900.00	
Materials and Supplies	1,525.00	
Contractual Services	250.00	
Sundry Expense	150.00	
		$ 3,825.00
Building Inspector:		
Personal Services	$ 5,633.32	
Materials and Supplies	25.00	
Contractual Services	630.00	
Sundry Expense	112.00	
		$ 6,400.32
Wire Inspector:		
Personal Services	$ 1,866.68	
Materials and Supplies	50.00	
Contractual Services	300.00	
Sundry Expense	10.00	
		$ 2,226.68

Plumbing Inspector:

Personal Services	$ 1,300.00	
Contractual Services	100.00	
		$ 1,400.00

Sealer of Weights and Measures:

Personal Services	$ 1,400.00	
Contractual Services	200.00	
Sundry Expense	25.00	
		$ 1,625.00

Dog Officer-Animal Inspector:

Personal Services	$ 1,400.00	
Contractual Services	160.00	
		$ 1,560.00

Compensation Account $ 300.00

HEALTH AND SANITATION

On motion by Finance Committee:

Voted: That the town raise and appropriate the sum of $17,984.47 for Health and Sanitation as follows:

Salaries of Board	$ 414.00	
Personal Services	6,287.47	
Materials and Supplies	1,745.00	
Contractual Services	4,165.00	
Sundry Expense	5,373.00	
		$ 17,984.47

PUBLIC WORKS DEPARTMENT

On motion by Finance Committee:

Voted: That the town raise and appropriate the sum of $675,912.02 for Public Works as follows:

Administrative:

Personal Services	$ 25,850.00	
Materials and Supplies	400.00	
Contractual Services	500.00	
Sundry Expense	125.00	
		$ 26,875.00

Engineering:

Personal Services	$ 17,550.00	
Materials and Supplies	575.00	
Contractual Services	225.00	
Sundry Expense	25.00	
Capital Outlay	110.00	
		$ 18,485.00

Garage, Equipment Maintenance:

Personal Services	$ 10,220.40	
Materials and Supplies	12,900.00	
Contractual Services	300.00	
Sundry Expense	125.00	
Capital Outlay	700.00	
		$ 24,245.40

Buildings:

Personal Services	$ 16,581.80	
Materials and Supplies	8,450.00	
Contractual Services	3,558.00	
Sundry Expense	100.00	
Capital Improvement		
Lafayette Building	1,150.00	
Police Station	770.00	
Highway Building	600.00	
Fire Station	1,635.00	
Capital Outlay	915.00	
		$ 33,759.80

Moth and Tree Division:

Personal Services	$ 21,242.40	
Materials and Supplies	550.00	
Contractual Services	350.00	
Sundry Expense	25.00	
		$ 22,167.40

Park Division:

Personal Services	$ 22,168.70	
Materials and Supplies	1,880.00	
Contractual Services	625.00	
Sundry Expenses	25.00	
Capital Outlay	3,886.00	
		$ 28,584.70

Cemetery Division:

Personal Services	$ 10,507.70	
Materials and Supplies	1,825.00	
Contractual Services	645.00	
Sundry Expense	25.00	
Capital Outlay	1,025.00	
		$ 14,027.70
Perpetual Care Income Available		— 1,878.17
To be appropriated from Sale of Lots Fund		— 4,896.00
		$ 7,253.53

Water Division:

Personal Services	$ 93,984.12	
Non-Contributory Pensions	2,779.40	
Employees Group Insurance	2,200.00	
Materials and Supplies	38,300.00	
Contractual Services	31,200.00	
Sundry Charges	1,000.00	
Maturing Water Bonds	102,000.00	
Maturing Water Interest	19,945.75	
M. D. C. Assessment	31,689.44	
Capital Outlay	11,500.00	
		$334,598.71

Sewer Division:

Personal Services	$ 23,882.48	
Materials and Supplies	1,275.00	
Contractual Services	3,185.00	
Sundry Expense	50.00	
Sewer Connections	8,500.00	
Capital Outlay	4,500.00	
		$ 41,392.48

Highway Division:

Personal Services	$ 63,000.00	
Materials and Supplies	32,105.00	
Contractual Services	31,745.00	
Sundry Expense	200.00	
Capital Outlay	11,500.00	
		$138,550.00

An amendment by Harry H. Denning, Chairman of the Board of Public Works, to increase the Water Division Budget from $334,598.71 to $342,048.71 in order to increase its Capital Outlay appropriation from $11,500.00 to $17,500.00, Material & Supplies from $38,300.00 to $39,700.00 and Sundries from $1,000.00 to $1,050.00, was voted in the negative.

CHARITIES AND VETERANS' BENEFITS

On motion by Finance Committee:

Voted: To raise and appropriate the sum of $360,354.00 for Charities and Veterans' Benefits as follows:

Welfare Department:

Salaries of the Board	$ 690.00	
General Relief	18,500.00	
General Relief Administration	1,431.00	
		$ 20,621.00
Disability Assistance	$ 31,000.00	
Disability Assistance Administration	1,431.00	
		$ 32,431.00
Aid Dependent Children	$ 36,000.00	
Aid Dependent Children Administration	715.50	
		$ 36,715.50
Old Age Assistance	$226,000.00	
Old Age Assistance Administration	10,732.50	
		$236,732.50
		$326,500.00

Veterans' Benefits:

Personal Services	$ 3,000.00	
Recipients	30,000.00	
Materials and Supplies	110.00	
Contractual Services	510.00	
Sundry Expense	55.00	
Care of Veterans' Graves, Lakeside Cemetery	179.00	
		$ 33,854.00

EDUCATION

On motion by Finance Committee:

Voted: That the sum of $1,523,905.54 be appropriated for Education as follows:

School Department:

Salaries	$1,216,302.10	
Material and Supplies, Contractual Services, and Sundry Charges	206,660.00	
Trade Schools	8,864.00	
Out-of-State Travel	600.00	
Adult Education	5,207.50	
Capital Outlay	14,175.00	
		$1,451,808.60

Library:

Personal Services	$ 55,380.00	
Materials and Supplies	13,900.00	
Contractual Services	9,468.00	
Sundry Expense	400.00	
Out-of-State Travel	150.00	
Capital Outlay	1,085.00	
		$ 80,383.00
Library Trust Funds Income Available		— 6,276.27
Dog Tag Refund from the County		— 2,009.79
		$ 72,096.94

Three amendments offered by Chairman Davis of the Library Trustees were voted in the negative — one to add $1,100 to the Library material and supplies account; another to add $500 to the Contractual Service account; and $700 to the Capital Outlay account.

Town Clerk Charles F. Young explained that the amount of $2,009.79 referred to as "Dog Tag Refund" was money taken in the Town Clerk's office for fees on dog licenses issued in the clerk's office, and he suggested that amount should automatically be appropriated to the Town Clerk's department for extra clerical help in the office. The suggestion was ignored by the Finance Committee and the meeting which followed the Finance Committee recommendation of $1,523,905.54. No questions were raised on the School Department appropriation of $1,216,660.10 for salaries.

RECREATION AND UNCLASSIFIED

On motion by Finance Committee:

Voted: That the sum of $270,966.86 be appropriated for Recreation and Unclassified as follows:

Recreation:

Salary of Director	$ 1,000.00	
Personal Services	6,632.50	
Materials and Supplies	2,375.00	
Contractual Services	200.00	
Capital Outlay	1,700.00	
		$ 11,907.50
Miscellaneous Account		$ 2,225.00
Street Lights		$ 37,000.00
Rifle Range — Company E, 182nd Infantry		$ 267.00
Insurance		$ 45,277.00
Employees Group Insurance		$ 27,600.00

Retirement System:

Pension Accumulation Fund	$ 78,906.00	
Expense Fund (Includes $3,250. Personal Services)	4,510.00	
Military Service Credit	515.98	
Non Contributory-Veterans' Pension	32,932.58	
		$116,864.56

and that $10,174.20 be transferred from Overlay Surplus Account to the Reserve Fund.

Reserve Fund $ 29,825.80

An amendment by Philip L. McAuliffe to change the sum to be appropriated for Recreation and Unclassified from $270,966.86 to $280,492.86, and by further changing the sum to be appropriated for Recreation Capital Outlay from $1,700 to $11,226.00 was voted in the negative.

INTEREST AND MATURING DEBT

On motion by Finance Committee:

Voted: To raise and appropriate the sum of $382,694.25 for Interest and Maturing Debt as follows:

Interest	$ 85,694.25
Maturing Debt	$297,000.00

LIGHT DEPARTMENT

On motion by Finance Committee:

Voted: To appropriate the sum of $5,920.00 to provide for payments due for the year 1959 on bonds of the Light Department and interest on such bonds and appropriate the sum of $414.00 for salaries of the Light Commissioners to be taken from the receipts of the department for the year 1959, and to transfer the sum of $2,909.52 from the Light Operation Account to the Non-Contributory Pension Account and to transfer the sum of $5,200.00 from the Light Operation Account to the Employees Group Insurance Account, and the balance of the receipts of the department for the year 1959 be appropriated for the use of the department for other expenditures, provided, however, that if the income from said department shall exceed the expenses of the department for said fiscal year, the use of said excess, in whole or in part, to be determined by the 1960 Annual Town Meeting.

With the budget completed, at 9:15 P.M., Chairman Gardner C. Reed announced that Finance Committeeman William K. Lawrence, vice-chairman, would take over the recommendations for the committee for the remainder of the meeting.

ARTICLE 5

To see if the Town will vote to amend Section 5, paragraph (c) 1 of the Classification, Salary and Wage Plan of the Town of Wakefield by deleting said paragraph and inserting the following:

"Any permanent regular employee subject to this plan suffering from injury, illness or disability rendering him unable to perform his duties and who has served the Town one year shall be granted ten (10) work days' sick leave for each year while in the employ of the Town. Insofar as this provision is inconsistent with the provisions of General Laws, Chapter 41, Section 100, the statute shall govern." — Personnel Board.

On motion by William K. Lawrence for the Finance Committee:

Voted: To amend Section 5, paragraph (c) 1 of the Classification, Salary and Wage Plan of the Town of Wakefield by deleting said paragraph and inserting the following:

"Any permanent regular employee subject to this plan suffering from injury, illness, or disability rendering him unable to perform his duties and who has served the Town one year shall be granted ten (10) work days' Sick Leave without loss of pay for each year while in the employ of the town." Insofar as this provision is inconsistent with the provisions of General Laws, Chapter 41, Section 100, the statute shall govern.

ARTICLE 6

To see if the town will vote to amend Section 7a of the Classification, Salary and Wage Plan of the Town of Wakefield being Chapter 17 of the By-Laws of the Town of Wakefield, under the authority of Section 108A of Chapter 41 of the General Laws, in the manner following:

(a) By adding the classification, Accounting Machine Operator S-5 to the list of classes of positions in Section 7A. — Board of Selectmen.

On motion by Finance Committee:

Voted: That the subject matter of Article 6 be referred to a future town meeting.

ARTICLE 7

To see if the town will vote to accept the provisions of Chapter 147, Section 17B of the General Laws as it relates to compensation for overtime services of all regular or permanent police officers. — Board of Selectmen.

On motion by Finance Committee:

Voted: To accept the provisions of Chapter 147, Section 17B of the General Laws as it relates to compensation for overtime services of all regular or permanent police officers.

ARTICLE 8

To see if the town will vote that in the annual election of the year 1960 the Board of Selectmen be elected one for one year, two for two years and two for three years and thereafter that members of the Board of Selectmen shall be elected for a period of three years. — Board of Selectmen.

On motion by Finance Committee:

Voted: That in the annual election of the year 1960 the Board of Selectmen be elected one for one year, two for two years, and two for three years and thereafter that members of the Board of Selectmen shall be elected for a period of three years.

ARTICLE 9

To see if the town will vote to authorize and direct the moderator to appoint a committee of five citizens for the purpose of studying the advisability of installing voting machines in the Town of Wakefield, one member to be a member of the Board of Selectmen and one member to be a member of the Board of Registrars of Voters, said committee to report back at a future town meeting. — Board of Selectmen.

On motion by Finance Committee:

Voted: To authorize and direct the Moderator to appoint a committee of five citizens for the purpose of studying the advisability of installing voting machines in the Town of Wakefield, one member to be a member of the Board of Selectmen and one member to be a member of the Board of Registrars of Voters, said committee to report back at a future town meeting.

ARTICLE 10

To see if the town will vote to raise and appropriate a sufficient sum of money to pay the rental for the year 1959 to the Boston & Maine Railroad for the land occupied as a parking area at Tuttle, Chestnut and Murray Streets. — Board of Selectmen.

On motion by Finance Committee:

Voted: To raise and appropriate the sum of $425.00 to carry out the purposes of Article 10.

ARTICLE 11

To see if the town will vote to raise and appropriate a sufficient sum of money to pay the rental for the year 1959 to Parke Snow, Inc., for the land occupied as a parking area on Center Street as set forth in a lease dated April 16, 1956. — Board of Selectmen.

Voted: To raise and appropriate the sum of $850.00 to carry out the purposes of Article 11.

ARTICLE 12

To see if the town will vote to amend the by-laws of the town by adding thereto the following:

CHAPTER XVIII

BILLBOARDS

No person, firm, association, or corporation shall erect, display or maintain a billboard, sign, or other outdoor advertising device except those exempted by Sections 30 and 32 of Chapter 93 of the General Laws:

(A) Within fifty (50) feet of any public way.

(B) Within three hundred (300) feet of any public park, playground, or other public grounds, if within view of any portion of the same.

(C) Nearer than fifty (50) feet to any other such billboard, sign, or other advertising device, unless such billboards, signs, or other advertising devices are placed back to back.

(D) On any location at the corner of any public ways and within a radius of one hundred fifty (150) feet from the point where the center lines of such ways intersect.

(E) Nearer than one hundred (100) feet to any public way, if within view of any portion of the same, if such billboard, sign, or other advertising device shall exceed a length of eight (8) feet or height of four (4) feet.

(F) Nearer than three hundred (300) feet to any public way within view of any portion of the same, if such billboard, sign, or other advertising device shall exceed a length of twenty-five (25) feet or height of twelve (12) feet.

(G) In any event if such billboard, sign, or other advertising device shall exceed a length of fifty (50) feet or a height of twelve (12) feet; except that the Selectmen may permit the erection of billboards, signs, or other advertising devices which do not exceed forty (40) feet in length and fifteen (15) feet in height if not nearer than three hundred (300) feet to the boundary line of any public way.

(H) No billboard, sign, or other advertising device shall be erected, displayed or maintained in any block in which one-half of the buildings on both sides of the street are used exclusively for residential purposes; except that this provision shall not apply if written consent of the owners of a majority of the frontage on both sides of the street in such block is first obtained.

Whoever violates any of the provisions of this By-Law shall be punished by a fine of not more than One Hundred ($100.00) dollars, and whoever, after conviction for such violations, unlawfully maintains such billboard, sign, or other outdoor advertising device for twenty days thereafter, shall be punished by a fine of not more than Five Hundred ($500.00) dollars.

If any provision of this By-Law is declared unconstitutional or illegal by final judgment, order, or decree of the Supreme Judicial Court of the Commonwealth, the validity of the remaining provisions of this By-Law shall not be affected thereby. — Board of Selectmen.

On motion by Finance Committee:

Voted: To amend the by-laws of the Town by adding thereto "Chapter XVIII — Billboards" as provided in Article 12.

ARTICLE 13

To see if the town will vote to amend Chapter 7 of the By-Laws of the town by adding thereto the following section:

Section 19. No person shall permit any vehicle under his care or control to stand across any public way in such a manner as to obstruct the travel over the same for an unnecessary length of time; no person shall stop with any vehicle in any public way so near to another vehicle as to obstruct public travel; and no person shall stop with any vehicle upon or across any crossing in any public way. — Board of Selectmen.

On motion by Finance Committee:

Voted: To amend Chapter 7 of the by-laws of the Town by adding thereto Section 19 as provided in Article 13.

ARTICLE 14

To see if the town will vote to amend Chapter 7 of the By-Laws of the town by striking section 11 therefrom and inserting the following:

Section 11. No person shall stand on any sidewalk or in any public place in such a manner as to obstruct a free passage for foot passengers, after having been requested by a police officer to move on. — Board of Selectmen.

Voted: To amend Chapter 7 of the By-Laws of the Town by striking Section 11 therefrom and inserting the following:

Section 11. No person shall stand on any sidewalk or in any public place in such a manner as to obstruct a free passage for foot passengers, after having been requested by a police officer to move on.

ARTICLE 15

To see if the town will vote to amend Chapter 7 of the By-Laws of the town by adding thereto the following section:

Section 20. No person except an officer of the law in the performance of his duties shall enter upon the premises of another or upon any public property with the intention of peeping into the windows of a house or other building or of syping in any manner upon any persons therein. — Board of Selectmen.

On motion by Finance Committee:

Voted: To amend Chapter 7 of the By-Laws of the town by adding thereto the following section:

Section 20. No person except an officer of the law in the performance of his duties shall enter upon the premises of another or upon any public property with the intention of peeping into the windows of a house or other building or of spying in any manner upon any persons therein.

The vote in the affirmative was unanimous.

ARTICLE 16

To see if the town will vote to amend the By-Laws of the Town by deleting Section 13 of Chapter 7, and adding the following:

Section 13. No person shall hunt or discharge any firearms within the limits of the town, unless permission is granted by the Board of Selectmen; provided this section shall not apply to the lawful defense of life or property, nor to any law enforcement officer acting in the discharge of his duties, nor to the use of firearms at any military exercises or on any established rifle range. — Board of Selectmen.

On motion by Finance Committee:

Voted: To amend the By-Laws of the Town by deleting Section 13 of Chapter 7, and adding the following:

Section 13. No person shall hunt or discharge any firearms within the limits of the town unless permission is granted by the Board of Selectmen; provided this section shall not apply to the lawful defense of life or property, nor to any law enforcement officer acting in the discharge of his duties, nor to the use of firearms at any military exercises, or on any established rifle range.

An amendment by Dr. Philip L. McAuliffe, providing that nothing in Article 16 shall prevent the taking of Migratory Water Fowl or Upland Game in accordance with State or Federal regulations and by shotgun only during the period of November 1 to December 31 of each, was voted in the negative.

ARTICLE 17

To see if the Town of Wakefield will establish public hunting grounds for Wakefield residents between the ages of 12 and 18 years; or regional hunting grounds with adjoining towns, and that a committee of five be appointed to bring back a report at the next Annual Town Meeting in 1960. — Philip L. McAuliffe.

On motion by Finance Committee:

Voted: That the subject matter of Article 17 be indefinitely postponed.

ARTICLE 18

To see if the Town will vote to amend the By-Laws of the Town of Wakefield, Massachusetts, by striking out the word "moderator" as it appears in Chapter 3, Section 1 of said by-laws and substituting therefor the words "Board of Selectmen" so that Chapter 3, Section 1 of said by-laws, as amended, will read as follows:

Chapter 3

FINANCE COMMITTEE

Section 1. There shall be a committee on Finance, who shall perform the duties set forth in this chapter and be governed by the provisions thereof. Said committee shall consist of fifteen members, and the persons now serving thereon shall continue to serve for the term for which they were chosen, and there shall be five members appointed by the Board of Selectmen thereto at each annual town meeting; the terms of five members of said committee shall expire at the close of the town meeting, at which their successors are appointed. Said Finance Committee shall, after the conclusion of the annual town meeting, organize by the choice of a chairman and a secretary, and shall cause to be kept a true record of its proceedings. — Harold C. Robinson and others.

On motion by Finance Committee:

Voted: That the subject matter of Article 18 be indefinitely postponed.

ARTICLE 19

To see if the town will vote to authorize and instruct the Board of Selectmen to purchase or take by Right of Eminent Domain under Chapter 79 of the General Laws, for Highway purposes, certain parcels of land in Wakefield, bounded and described as follows:

Parcel A. Beginning at a concrete bound on the south side of Bennett Street, said bound lying 39.50 feet distant from the intersection of Bennett and Main Streets, thence easterly along the south sideline of

Bennett Street about 54.87 feet to a point, thence southerly 30.17 feet by the curve of radius 20 feet, thence southerly about 72.84 feet along a line parallel to and 35.00 feet distant from the westerly property line of lot No. S11A and land of the B&MRR, Danvers Branch: thence continuing southerly along a curve of radius—724.65 feet, 18 feet, bearing easterly to a point on the lot line of Lot S12A (Plat 18) thence westerly by said lot S12A about 33 feet to a spike at the east sideline of Main Street, thence northwesterly about 7.29 feet to a concrete bound on said sideline, thence northeasterly 110.47 feet to the point of beginning. Said parcel contains about 4050 square feet.

Parcel B. Beginning at a spike on the east sideline of Main Street being the lot corner for land owned now or formerly by George H. Stout and land owned now or formerly by Guido J. and Louise Santonelli, thence easterly along the lot line of the aforementioned owners about 103.55 feet to a concrete bound, thence southerly by land formerly of George H. Stout 54.05 feet to land of William T. Curley, Jr., thence westerly about 95.72 feet to the east sideline of Main Street, thence northerly along said sideline about 60.48 feet to the point of beginning. Said taking includes the land, buildings and appurtenances being thereon designated as Lot S12A on Plat 18 of the Assessors' maps, said lot contains about 5,687 square feet.

Parcel C. Beginning at a stone bound on the east sideline of Main Street, said bound lying 119.42 feet south of the spike marking the lot corners of lots S12A and S11A on Plat 18, thence northerly along said sideline of Main Street about 58.94 feet to the corner at lot S12A and lot 91, thence easterly along land owned now or formerly by Guido J. and Louise Santonelli about 16.5 feet to a point on a curve of radius—724.65 feet bearing easterly, thence southerly by said curve about 147 feet to a P. C. on the east sideline of Main Street, thence northerly along said sideline about 84.60 feet to the point of beginning. Said parcel contains about 900 square feet.

All of the above described parcels are shown more fully on a plan entitled "Plan showing Proposed Takings for Highway Purposes in Wakefield, Mass., as drawn by the Engineering Division of the Board of Public Works, dated January 20, 1959".

And, to raise and appropriate a sufficient sum of money to carry out the purposes of this article. — Board of Selectmen.

On motion by Finance Committee:

Voted: That the subject matter of Article 19 be laid upon the table until a later adjournment session.

ARTICLE 20

To hear and act upon the report of a committee appointed under articles 5 and 6 of the Warrant for the Annual Town Meeting for the year 1957 and re-appointed by the Board of Selectmen for the Study of off-street Parking. — Parking Committee, John V. Clancy, chairman.

On motion by Finance Committee:

Voted: That the report of the committee be accepted as a report of progress.

ARTICLE 21

To see if the town will vote to authorize the Board of Selectmen to purchase or take by right of eminent domain under Chapter 79 of the General Laws, for use of off-street parking purposes, a certain parcel of land with the buildings thereon, bounded and described as follows: Northerly by Lincoln Street 86.56 feet; Westerly by Smith Street 157.14 feet; Southerly by Water Street 82.71 feet; and generally Easterly by land now or formerly of Atlantic Refining Company and land of Ernest G. Willard a total distance of about 174.32 feet; said parcel being shown as Lot 156 on Plat 17 of the Assessors' Plans for the Town of Wakefield, and containing approximately 14,221 square feet; and being parcel B2 on plan 18934C recorded with certificate 81044 in Land Court, Book 535, Page 94; all of the above measurements are more or less, or however described; and to raise and appropriate or appropriate by transfer from available funds a sufficient sum of money to carry out the purposes of this article, and to authorize the Treasurer, with the approval of the Board of Selectmen, to borrow and issue notes or bonds of the town therefor or to take any other action with respect thereto. — Parking Committee, John V. Clancy, chairman.

On motion by Finance Committee:

Voted: That the subject matter of Article 21 be indefinitely postponed.

On motion by Finance Committee:

Voted: That this meeting be adjourned to Thursday evening, March 12, 1959, at 7:30 P.M. in the auditorium of the Memorial High School.

Meeting adjourned at 10:22 P.M.

Attendance:

Precinct 1	67
Precinct 2	53
Precinct 3	91
Precinct 4	59
Precinct 5	14
Total	284

Attest:

CHARLES F. YOUNG,
Town Clerk

Adjourned Session, March 12, 1959

Meeting called to order at 7:30 P.M. at the Memorial High School auditorium by Moderator Roger H. Wingate.

Owing to the big snow storm — fourteen inches of snow — Chairman Kenneth E. Morang, Jr. moved and it was

Voted: That this session be adjourned to next Monday evening, March 16, 1959, at the Memorial High School auditorium at 7:30 o'clock.

Meeting adjourned at 7:31 P.M.

Attendance 9

A True Record:

CHARLES F. YOUNG,
Town Clerk

Adjourned Session, March 16, 1959

Meeting called to order in the Memorial High School auditorium at 7:30 P.M. by Moderator Roger H. Wingate.

ARTICLE 22

To hear and act on the fifth report of the Elementary School Planning Committee appointed under Article 19 of the Warrant for the Annual Town Meeting for the year 1954. — Elementary School Planning Committee. Ruth A. Woodbury.

Carl W. Vik read the report of the committee.

On motion by William K. Lawrence, for the Finance Committee:

Voted: That the report be accepted as a report of progress.

ARTICLE 23

To see if the town will vote to instruct the moderator to appoint a committee of eleven consisting of two members of the School Committee, the Superintendent of Schools and eight other citizens to be authorized on behalf of the town to make and execute such agreements for architectural and technical advice as may be necessary to make studies and sketches sufficiently complete so that cost estimates may be obtained for the erection of a new six-room elementary school building including original equipment and furnishings therefor; said school to be built upon land acquired or to be acquired by the town under Article 15 of the warrant for the Annual Town Meeting of 1958; said committee to consult with the School Committee on any action proposed before reporting to a future town meeting, and raise and appropriate a sufficient sum of money to be expended by the committee to carry out the purpose of this article or any vote passed thereunder. — Elementary School Planning Committee. Ruth A. Woodbury.

On motion by Finance Committee:

Voted: To instruct the Moderator to appoint a committee of eleven as provided in Article 23, and raise and appropriate the sum of $5000 to carry out the purpose of the article.

An amendment by Linwood F. Young to reconsider the vote under Article 23 lacked the necessary two-thirds vote — YES, 198 — NO, 116.

ARTICLE 24

To see if the town will vote to authorize the Board of Public Works to execute on behalf of the town a contract for the collection of garbage within the town for a term of years not exceeding three, said contract to become effective at the termination of the present contract. — Board of Public Works.

On motion by Gardner C. Reed, for the Finance Committee:

Voted: To authorize the Board of Public Works to execute on behalf of the town a contract for the collection of garbage within the town for a term of years not exceeding three, said contract to become effective at the termination of the present contract.

ARTICLE 25

To see if the town will vote to raise and appropriate a sum of money for the improvement of streets and/or roads under Chapter 90 of the General Laws, and to authorize the Board of Public Works to acquire by purchase or by eminent domain proceedings, rights and easements necessary in connection therewith for construction and to slope land back from street lines, said money to be used in conjunction with any money which may be allotted by the state or county, or both, for this purpose, or take any other action in relation thereto. — Board of Public Works.

On motion by Finance Committee:

Voted: To raise and appropriate the sum of $7,000 to carry out the purposes of Article 25.

ARTICLE 26

To see if the town will vote to raise and appropriate a sum of money for the maintenance of various streets built under Chapter 90 of the General Laws, said money to be used in conjunction with any money which may be allotted by the State or County, or both, for this purpose or take any other action in relation thereto. — Board of Public Works.

On motion by Finance Committee:

Voted: To raise and appropriate the sum of $1,500 to carry out the purposes of Article 26.

ARTICLE 27

To see if the town will vote to raise and appropriate a sufficient sum of money to construct side-walks on various public streets in the town, and to authorize the Board of Public Works to acquire by purchase or by eminent domain proceedings, rights and easements necessary in connection therewith for construction, to slope land back from street lines and construct retaining walls. This work to be done under the Betterment Act. — Board of Public Works.

Motion by Finance Committee:

To raise and appropriate the sum of $7,500 to carry out the purposes of Article 27, except that no more than the amount necessary to complete sidewalk on one side of Preston Street only shall be taken from the appropriation.

An amendment by Sabatino Benedetto to increase the amount to $10,000 was voted in the negative.

On amendment by Gardner C. Reed:

Voted: To raise and appropriate the sum of $7,500 to carry out the purposes of Article 27, except that, with reference to Preston Street, no more than the amount necessary to complete sidewalk on one side of Preston Street only shall be taken from the appropriation.

The original motion, as amended, then was voted in the affirmative by an unanimous vote.

ARTICLE 28

To see if the Town will vote to raise and appropriate a sufficient sum of money to provide for the disposal of rubbish and refuse. — Board of Public Works.

On motion by Finance Committee:

Voted: To raise and appropriate the sum of $15,000 to carry out the purposes of Article 28.

ARTICLE 29

To see if the town will vote to raise and appropriate a sufficient sum of money for the proper development of the Hall Park property on North Avenue. — Board of Public Works.

On motion by Finance Committee:

Voted: To raise and appropriate the sum of $1,000 to carry out the purposes of Article 29.

On motion by William K. Lawrence, for the Finance Committee:

Voted: To take the subject matter of Article 19 from the table.

ARTICLE 19

Voted: To authorize and instruct the Board of Selectmen to purchase or take by Right of Eminent Domain under Chapter 79 of the General Laws, for Highway purposes, certain parcels of land in Wakefield bounded and described in accordance with the description set forth in Article 19, and to raise and appropriate the sum of $12,000 to carry out the purposes of this article.

The vote in the affirmative was: YES, 275 — NO, 37, and, having received the necessary two-thirds vote, the Moderator declared the motion carried.

ARTICLE 30

To hear and act upon the report of the Board of Public Works in laying out town ways under the Betterment Act in substantially the same locations as the various private ways listed below, and to authorize the taking of slope easements in land adjoining the locations of the said proposed town ways in accordance with the General Laws, Chapter 82, Section 32b:

(a) Fernwood Road running from Vernon Street westerly approximately 206 feet to the intersection of Robin and Hillcrest Roads.

(b) Robin Road running from the junction of Fernwood Road and Hillcrest Road approximately 1166 feet to the intersection of Woodbriar Road.

(c) Hillcrest Road running from the junction of Robin and Fernwood Roads westerly approximately 1167 feet to the intersection of Woodbriar Road.

(d) Woodbriar Road beginning at the northerly end of a private way known as Magnolia Terrace and running northerly about 540 feet to the beginning of that part of Woodbriar Road that is accepted.

(e) Eunice Circle running from Salem Street southerly and southeasterly approximately 1620 feet to the end of the accepted portion at Station 15-80, opposite the lot line of Lots Nos. 19-20.

(f) Swansea Road running from the end of the accepted portion east of its intersection with Shetland Road about 370 feet to the junction of Harwick Road.

(g) Harwick Road running from the intersection of Keeling Road northeasterly approximately 410 feet to the junction of Swansea Road.

(h) Nelson Ave. running southerly from Muriel Avenue approximately 577 feet to the intersection of Aldrich Road.

(i) Plaza Road running easterly from the end of Howard Street approximately 207 feet to the intersection of Hawes Avenue.

(j) Hawes Avenue running northerly from Hawley Road at the Melrose line approximately 200 feet to the intersection of Plaza Road.

(k) Putnam Avenue running from Karen Road northeasterly and southeasterly approximately 575 feet to the intersection of Griffen Drive. and to see if the town will vote to raise and appropriate a sufficient sum of money for the original construction of public ways or the extension or widening thereof, including land damages and cost of pavement and sidewalks laid at the time of said construction or for the construction of stone, block, brick or other pavement of similar lasting character under specifications approved by the State Department of Public Works or authorize the treasurer to borrow with the approval of the selectmen and issue notes or bonds of the town therefor, and/or by transfer from other available balances. — Board of Public Works.

The Moderator announced that the plans and reports were there for any who desired to inspect them.

On motion by Finance Committee:

Voted: To accept and adopt, under the Betterment Act, the reports of the Board of Public Works on the acceptance and layout of the streets described in Article 30, paragraphs A, B, C, D, E, H and K, said layout being on file with the Town Clerk, and that the town authorize the taking of slope easements in land adjoining the locations of the said proposed town ways in accordance with the provisions of Chapter 82, Section 32B of the General Laws; and further that for the original construction of Fernwood Road, Robin Road, Hillcrest Road, Woodbriar Road, Eunice Circle, Nelson Avenue and Putnam Avenue, including land damages and cost of pavement and sidewalks laid at the time of said construction, or for the construction of stone, block, brick, or other permanent pavement of similar lasting character under specifications approved by the Department of Public Works, the town raise and appropriate the sum of $147,-503.76, said work to be done under the provisions of the Betterment Act.

The vote in the affirmative was unanimous.

ARTICLE 31

To see if the town will vote to raise and appropriate a sufficient sum of money for the construction of sewers for surface drainage in the town, and to authorize the Board of Public Works to acquire by eminent domain proceedings rights and easements necessary in connection therewith for

construction, maintenance and repair, and to authorize and instruct the treasurer, with the approval of the selectmen, to borrow and issue notes or bonds of the town therefor, and/or by transfer from other available funds. — Board of Public Works.

On motion By Finance Committee:

Voted: To raise and appropriate the sum of $9,072.93 and appropriate by transfer the sum of $8,777.07 from the following unexpended balances:

Article 36 of the Annual Town Meeting 1958	$ 86.00
Article 46 of the Annual Town Meeting 1958	13.85
Article 28 of the Annual Town Meeting 1958	9.34
Article 50 of the Annual Town Meeting 1957	612.54
Article 44 of the Annual Town Meeting 1957	3,041.36
Article 56 of the Annual Town Meeting 1955	1,540.00
Article 2 of the Special Town Meeting — May 5, 1952	986.60
Article 5 of the Special Town Meeting — August 13, 1956	2,487.38

to carry out the purposes of Article 31.

The vote in the affirmative was unanimous.

ARTICLE 32

To see if the town will vote to authorize the Board of Public Works to accept on behalf of the town conveyances or easements from time to time, giving the town the right to slope land back from the street lines and to construct retaining walls. — Board of Public Works.

On motion by Finance Committee:

Voted: That the Board of Public Works be authorized to accept, on behalf of the town, conveyances or easements from time to time, giving the town the right to slope land back from the street line and to construct retaining walls, such authorization to extend until the next Annual Town Meeting.

ARTICLE 33

To see if the town will authorize the Board of Public Works to lay and/or relay water mains of not less than 6 inches but less than 16 inches in diameter in any streets or private ways, and for any other work of like construction where pipes of the same dimensions as mentioned above are used; to pay therefor, raise and appropriate a sufficient sum of money and/or authorize the treasurer, with the approval of the selectmen to borrow and issue notes or bonds of the town therefor, and/or by transfer from other available balances. — Board of Public Works.

On motion by Finance Committee:

Voted: That the subject matter of Article 33 be indefinitely postponed.

ARTICLE 34

To see if the town will vote to raise and appropriate, or transfer from other available funds, a sufficient sum of money for the reconstruction of Foundry Street from Maple Street to Broadway, and to authorize the

Board of Public Works to acquire by eminent domain rights and easements necessary in connection therewith, or take any other action in relation thereto. — Board of Public Works.

On motion by Finance Committee:

Voted: That the subject matter of Article 34 be indefinitely postponed.

ARTICLE 35

To see if the town will vote to raise and appropriate, or transfer from other available balances, a sufficient sum of money to repair the bandstand on the park, and authorize the Board of Public Works to make the necessary repairs or take any other action in relation thereto. — Board of Public Works.

The Finance Committee made no recommendation.

On motion by George F. Gardner, for the Board of Public Works:

Voted: To raise and appropriate the sum of $2,500.00 to carry out the purposes of Article 35.

ARTICLE 36

To see if the town will vote to authorize the Board of Public Works to re-apportion the areas of Forest Glade Cemetery as described in Article 35 of the Annual Town Meeting of 1930 or take any other action in relation thereto. — Board of Public Works.

On motion by Finance Committee:

Voted: To authorize the Board of Public Works to re-apportion the areas of Forest Glade Cemetery as described in Article 35 of the Annual Town Meeting of 1930 by revising the description of the Catholic Section at Forest Glade Cemetery in the following manner:

Beginning at a point where the east property line of the Boston & Maine Railroad (Newburyport Branch) intersects the south side line of Foster's Lane, thence the line runs easterly along Foster's Lane for a distance of about 885 feet; thence the line turns and runs southwesterly and parallel to said Railroad about 550 feet to the center line of Veterans' Avenue extended; thence the line runs again southwesterly along the center line of Veterans' Avenue about 1,150 feet to the east side line of the railroad; thence the line turns and runs northeasterly along the railroad for approximately 955 feet to the point of beginning. The previously described area containing about 12.65 acres.

ARTICLE 37

To see if the town will vote to authorize the Board of Public Works to construct sewers across private land and in or across highways hereinafter named:

(a) Swansea Road, beginning at the existing dead-end manhole about 200 feet east of Shetland Road and extending northwesterly approximately 212 feet to a manhole at the intersection of Harwick Road.

(b) Harwick Road, from the manhole at the intersection of Swansea Road westerly about 375 feet to a dead-end manhole about 60 feet east of Keeling Road.

(c) Woodbriar Road, from the existing manhole at the intersection of Robin Road northerly about 372 feet to a dead-end manhole at the intersection of Juniper Avenue.

(d) Parker Road, from the existing dead-end manhole north of Route 128 and extending northerly about 930 feet towards the Reading Town Line to a dead-end manhole.

(e) Oak Street, from the existing sewer main at Atwood Street extending easterly towards Nahant Street including the "Oak Street Trunk Sewer" across private land to Nahant Street, Nahant Street northerly to Farm Street and Farm Street northerly to the Mill River near Water Street to the "Farm Street Pumping Station"; the construction of a sewer pumping station at the corner of Farm and Water Streets and a force main from the pumping station along the Mill River westerly to the existing gravity system at Nahant and Hart Streets.

(f) Morgan Avenue from the existing manhole at Tamworth Hill Avenue southerly about 165 feet to a dead-end.

(g) Elm Square from an existing manhole in Elm Street at the end of the southerly branch of Elm Square, thence running easterly about 250 feet to the intersection of Elm Square and North Emerson Street, thence northerly about 50 feet to a dead-end.

(h) Preston Street, beginning at the Montrose Trunk sewer crossing on Water Street; thence easterly about 400 feet to the intersection of Water and Preston Streets, thence northerly about 275 feet to a dead-end.

(i) Preston Street, beginning at the Montrose Trunk sewer at the intersection of Second Street; thence easterly about 435 feet to the intersection of Second and Preston Streets; thence southerly about 300 feet to a dead-end; and from the intersection of Second Street northerly about 400 feet to a dead-end.

and raise and appropriate a sufficient sum of money therefor and/or authorize the treasurer with the approval of the Board of Selectmen to borrow and issue notes or bonds of the town therefor and/or appropriate by transfer from available balances and authorize the Board of Public Works to purchase or take by right of eminent domain easements in and over private land necessary for the construction, maintenance and repair of said sewers. — Board of Health.

Motion by Finance Committee:

Voted: To authorize and instruct the Board of Public Works to construct sewers in the streets described in Article 37, paragraphs A. B. C. D. F. H and I, and to pay therefor, the town raise and appropriate the sum of $20,369.49 and appropriate by transfer the sum of $6,180.51 from the following unexpended balances:

Articles 6 and 7 of the Special Town Meeting, April 27, 1942	$ 295.96
Article 2 of the Special Town Meeting, December 29, 1947	11.41
Article 71 of the Annual Town Meeting 1951	145.76
Article 24 of the Annual Town Meeting 1955	5,436.88
Article 50 of the Annual Town Meeting 1955	290.50

Amendment by Phillips C. Davis:

To delete paragraph F and reduce the amount to be appropriated by $2,500. thus making the amount to be appropriated $17,869.49.

The amendment was voted in the affirmative.

The original motion, as amended, then was voted in the affirmative.

ARTICLE 38

To see if the town will vote to constitute the present plumbing rules and regulations of the town as Chapter 19 of the By-Laws of the town, in conformance with the requirements of General Laws, Chapter 142. — Board of Health.

Voted: To constitute the present plumbing rules and regulations of the town as Chapter 19 of the By-Laws of the town, in conformance with the requirements of General Laws, Chapter 142.

ARTICLE 39

To see if the town will vote to convey for adequate consideration to C. Harold Buxton of Wakefield, a certain parcel of land in said Wakefield bounded and described as follows:

Beginning at the northwesterly corner of land of C. Harold Buxton thence the line runs westerly along the southerly line of Lowell Street 2.40 feet; thence southerly by land of the Town of Wakefield 140.02 feet; thence easterly by land of the Town of Wakefield 3.00 feet to land of Buxton thence northerly by land of Buxton 140.00 feet to the point of beginning and containing 378 square feet. All of said land being shown on a plan by George E. Hayes, C.E., dated January 5, 1959 to be recorded. — School Committee.

On motion by Finance Committee:

Voted: To authorize and instruct the Selectmen to convey, in the name of the town, to C. Harold Buxton for a consideration, not less than $70.00, the following described parcel of land:

Beginning at the northwesterly corner of land of C. Harold Buxton thence the line runs westerly along the southerly line of Lowell Street 2.40 feet; thence southerly by land of the Town of Wakefield 140.02 feet; thence easterly by land of the Town of Wakefield 3.00 feet to land of Buxton; thence northerly by land of Buxton 140.00 feet to the point of beginning and containing 378 square feet. All of said land being shown on a plan by George E. Hayes, C.E., dated January 5, 1959 to be recorded.

ARTICLE 40

To see if the town will vote to purchase for adequate consideration from C. Harold Buxton of Wakefield, a certain parcel of land in said Wakefield and bounded and described as follows: Beginning at the southeasterly corner of land of C. Harold Buxton thence the line runs westerly by land of Buxton 58.67 feet to land of the Town of Wakefield; thence southerly by land of Town of Wakefield 10.00 feet; thence easterly by land of the Town of Wakefield 10.00 feet; thence still easterly by land of Town of Wakefield 48.64 feet to the point of beginning and containing 507 square feet. All of said land being shown on a plan by George E. Hayes, C.E., dated January 5, 1959 to be recorded. — School Committee.

Kenneth W. Thomson read the following report of the Planning Board:

"In accordance with the requirements of Chapter 11A of the Town By-Laws, the Planning Board has considered the contents of Article 40 of the warrant for the Annual Town Meeting of 1959.

"In the opinion of the Planning Board a public hearing was not necessary in respect to this article.

"The Town Planning Board recommends that the Town accept the land of C. Harold Buxton, as described in Article 40, for the purposes of straightening the property lines of the Montrose School lot.

TOWN PLANNING BOARD"

Motion by Finance Committee:

Voted: To authorize and instruct the Selectmen to purchase from C. Harold Buxton the following described parcel of land:

Beginning at the southeasterly corner of land of C. Harold Buxton, thence the line runs westerly by land of Buxton 58.64 feet to a corner; thence northerly by land of Buxton 10.00 feet; thence easterly by land of Buxton about 58.67 feet to land now or formerly of Shields; thence southerly by land of Shields 10 feet to point of beginning and containing about 507 square feet of land; all of said land being shown on a plan by George E. Hayes, C.E., dated January 5, 1959 to be recorded, and to provide therefor, the town raise and appropriate the sum of $70.00.

Amendment by Patrick H. Tenney:

That the words "and that the land be used for school purposes" be added to the motion.

The vote on the amendment was in the affirmative.

The original motion, as amended, then was voted in the affirmative by an unanimous vote.

ARTICLE 41

To see if the town will vote to convey to Coleman F. Connolly, Jr. and Carolyn M. Connolly of Wakefield for adequate consideration, a certain parcel of land in said Wakefield, bounded and described as follows: Beginning at the northwesterly corner of land of Connolly thence the line runs southwesterly by land of Connolly 60.00 feet to an angle; thence still southwesterly by land of Connolly 60.00 feet to an angle; thence still southwesterly by land of Connolly 68.24 feet; thence northeasterly by land of the Town of Wakefield 53.60 feet to an angle; thence still northeasterly 74.10 feet to the point of beginning and containing 880 square feet. All of said land being shown on a plan by George E. Hayes, C.E., dated January 5, 1959 to be recorded. — School Committee.

On motion by Finance Committee:

Voted: To authorize and instruct the Selectmen to convey, in the name of the town, to Coleman F. Connolly, Jr., and Carolyn M. Connolly, for a consideration not less than $100, the following described parcel of land:

Beginning at the northwesterly corner of land of Connolly, thence the line runs southwesterly by land of Connolly 60.00 feet to an angle; thence still southwesterly by land of Connolly 68.24 feet; thence northeasterly by land of the Town of Wakefield 53.60 feet to an angle; thence still northeasterly 74.10 feet to the point of beginning and containing 880 square feet. All of said land being shown on a plan by George E. Hayes, C.E., dated January 5, 1959 to be recorded.

The vote in the affirmative was unanimous.

ARTICLE 42

To see if the town will vote to amend its Zoning By-Laws by adding the following section:

Section 5B. Offstreet Parking Regulations.

(a) Definition of Offstreet Parking. — For the purposes of this Section, offstreet parking spaces are defined as accommodations for the parking of motor vehicles off the street, provided by private groups or individuals for restricted use in connection with particular businesses, private enterprises or other uses, or as adjuncts to housing developments or private residences. The parking accommodations may consist of parking spaces, parking areas, garages, or other structures and accessories; they may be surface facilities or facilities above or under the ground.

(b) Area. — The net area of each offstreet parking space, exclusive of access of maneuvering area, ramps, columns, etc., shall be not less than one hundred seventy-five (175) square feet, nor less than eight and five-tenths (8.5) feet in width.

(c) Location on the Lot in Residential Districts. — In Residential Districts, a parking area or open air parking space shall not be located within less than fifteen (15) feet of any street line nor within less than six (6) feet of any other lot line.

(d) Accessory to Dwellings. — No new single or multiple family dwelling shall be constructed unless one accessory offstreet parking space is provided on the premises for each housekeeping unit. In Residential Districts, off-street parking spaces or parking areas shall not be used except as an accessory use to the premises for the permitted use in such districts. Adequate and suitable offstreet parking facilities on the premises shall be provided where existing buildings are converted into new or additional housekeeping units; the extent of such facilities to be determined by either the Building Inspector or the Board of Appeals.

(e) Accessory to Business and Industrial Uses. — Adequate and suitable offstreet parking, loading and unloading facilities shall be provided on the premises for all buildings hereafter constructed or converted to business or industrial use; the extent of such facilities to be determined by either the Building Inspector or the Board of Appeals. — Town Planning Board, Kenneth W. Thomson, chairman.

Chairman Thomson of the Planning Board read the report of the Planning Board on Articles 42 and 43, stating that public hearings, duly advertised, were held on February 24, 1959 and the Planning Board recommended favorable action on each article.

Under Article 42, Mr. Thomson moved and it was

Unanimously Voted: That the Town amend the Zoning By-Laws by addition of Section 5B., Offstreet Parking Regulations, as set forth in Article 42.

ARTICLE 43

To see if the town will vote to amend its Zoning By-Laws by striking out paragraphs (b) and (c) of Section 5, entitled Industrial Districts, and substituting a new paragraph (b), entitled Height, reading as follows: "No building shall exceed the height prescribed in Section 4, paragraph

(c)."; by striking from Section 5A, entitled Area and Frontage Regulations, the words "and industrial" in the last clause of the first paragraph so that this clause as amended will read as follows: "and in business districts each dwelling or building used solely as a place of habitation shall be on a lot containing not less than 6,000 square feet with a frontage of not less than 60 feet on any street or private way."; and by adding the following sentence to the end of the first paragraph of Section 5A: "No dwelling house or place of habitation shall hereafter be constructed in an industrial district, and no existing building in an industrial district shall be converted into a place of habitation." — Town Planning Board, Kenneth W. Thomson, chairman.

On motion by Mr. Thomson:

Voted Unanimously: That the Town amend Section 4, 5 and 5A of the Zoning By-Laws as set forth in Article 43.

ARTICLE 44

To see if the town will vote to raise and appropriate a sum of money to be used by the Planning Board to prepare a Master Plan of the Town which will include such surveys and reports as may be needed, and said sum of money will only be used in conjunction with matching funds available from the Housing Act of 1954, Title VII, Section 701, as amended, or take any other action relative thereto. — Town Planning Board, Kenneth W. Thomson, chairman.

On motion by Finance Committee:

Voted: To raise and appropriate the sum of $8,500 to carry out the purposes of Article 44.

ARTICLE 45

To see if the town will transfer the Town Home Building to the Board of Public Welfare for the purpose of later consideration for the establishment of a Public Medical Institution. — Board of Public Welfare.

On motion by Finance Committee:

Voted: That the subject mater of Article 45 be indefinitely postponed.

ARTICLE 46

To see if the town will raise and appropriate the sum of fifteen hundred dollars for nursing, the same to be expended under the direction of the Selectmen as salary of the nurse employed by the Wakefield Visiting Nurse Association in aid of nursing work among the people of Wakefield. — Katherine T. Dwyer and others.

On motion by Finance Committee:

Voted: To raise and appropriate the sum of $1,500 to carry out the purposes of Article 45.

ARTICLE 47

To see if the town will vote to authorize the Board of Selectmen to lease for a period of one year suitable headquarters for the use of the various veterans' organizations listed below:

Sgt. Gerald F. Scott Amvets Post No. 145, $1,200.; Wakefield Post No. 2106, Veterans of Foreign Wars, $1,200.; Col. Allen C. Kelton Detachment, Marine Corps League, $600.; Corp. H. E. Nelson Post No. 63, American Legion, $1,000., and to raise and appropriate the sum of $4,000 to carry out the purpose of this article. — Board of Selectmen.

On motion by Finance Committee:

Voted: To raise and appropriate the sum of $4,000 to carry out the purposes of Article 47.

ARTICLE 48

To see if the town will vote to raise and appropriate the sum of $2,150 to be expended by Corp. Charles F. Parker Camp No. 39, United Spanish War Veterans; Wakefield Post No. 2106, Veterans of Foreign Wars; Corp. H. E. Nelson Post No. 63, American Legion; Marie E. Riess Post No. 376, The American Legion; Col. Allen C. Kelton Detachment, Marine Corps League; Gerald F. Scott Post No. 145, Amvets; Camp No. 34, Sons of Union Veterans; Wakefield Chapter, Gold Star Mothers of America, Inc., for the proper observance of Memorial Day, May 30, 1959. — George F. Baldwin, Commander, Veterans of Foreign Wars, and others.

On motion by Finance Committee:

Voted: To raise and appropriate the sum of $2,150 to carry out the purposes of Article 48.

ARTICLE 49

To see if the town will vote to raise and appropriate the sum of $380.00 for the proper observance of Veteran's Day, Nov. 11, 1959 to be expended by Corp. Charles F. Parker Camp No. 39, United Spanish War Veterans; Wakefield Post No. 2106, Veterans of Foreign Wars; Corp. Harry E. Nelson Post No. 63, The American Legion; Marie E. Riess Post No. 376, The American Legion; Col. Allen C. Kelton Detachment, Marine Corps League; Sgt. Gerald F. Scott Post No. 145, Amvets. — George F. Baldwin, Commander, Veterans of Foreign Wars, and others.

On motion by Finance Committee:

Voted: To raise and appropriate the sum of $380.00 to carry out the purposes of Article 49.

On motion by Cyrus M. Dolbeare:

Voted: That Article 2 be taken from the table.

Mr. Dolbeare reported for the committee appointed to bring in nominations for those town officers not required to be elected by ballot. He nominated the following candidates:

Surveyors of Lumber:

George J. Gould
James E. Hewes
George R. Kerr
Harry R. MacIntosh
Ralph Morel
Hiram A. Tobey

Field Drivers:

Richard Baker
Walter J. Doyle
Everett E. Packard

On motion duly made and seconded:

Voted: That nominations be closed, and the Town Clerk cast one ballot for the persons nominated and that they be declared elected.

The Town Clerk then cast one ballot for the persons so nominated.

ARTICLE 50

To see if the town will vote to construct a sidewalk with granite curbing on the northerly side of Lowell Street from Coolidge Park to Chapman Road, said work to be done under provisions of the Betterment Act and that the town raise and appropriate a sufficient sum of money to provide therefor, or to see what the town will do about it. — John M. Heslin and others.

On motion by Finance Committee:

Voted: That the subject matter of Article 50 be indefinitely postponed.

ARTICLE 51

To see if the town will vote to construct a sidewalk with granite curbing on the southerly side of Salem Street from the existing sidewalk at the Salem Street and New Salem Street intersection to Eunice Circle (Extension), said work to be done under the Betterment Act and that the town raise and appropriate a sufficient sum of money to provide therefor, or to see what the town will do about it. — John M. Heslin and others.

On motion by Finance Committee:

Voted: That the subject matter of Article 51 be indefinitely postponed.

ARTICLE 52

To see if the town will vote to raise and appropriate a sum of money for the restoration and improvement of town-owned land on the easterly side of Plymouth Road, so-called, and abutting the easterly boundary of land now or formerly of Connolly, Ventura, Catalfamo, Fuld, Diehl and Stewart, said restoration and improvement to include, if deemed necessary, the laying out and construction of drains and drainage systems, grading and planting of trees, determine in what manner the said appropriation shall be raised, by transfer from available funds, from taxation, or by borrowing, authorize the Board of Selectmen or the Board of Public Works to obtain easements for the purpose of enabling the town to enter upon private land where necessary, authorize the Board of Public Works to take all necessaary action to carry out any vote under this article, or do anything in relation thereto. — E. Paul Diehl and others.

On motion by Finance Committee:

Voted: That the subject matter of Article 52 be indefinitely postponed.

ARTICLE 53

To see if the town will vote to adopt General Laws, Chapter 180, Section 17-B, or take any action relating thereto. — William H. Sullivan and others.

The meeting took no action on Article 53.

ARTICLE 54

To see if the town will vote to amend its Zoning By-Laws and Zoning Map by changing from a general residence district to a business district a portion of land adjacent to the present business district at the intersection of Main and Hanson Streets and on property of William F. Shirreff and Delia E. Shirreff so that the boundaries of the business district, as extended, will include the land bounded and described as follows: Beginning at a point at the intersection of the center line of Main Street and the center line of Hanson Street as extended; thence the line runs southerly along the center line of Main Street 116 feet;

Thence the line runs westerly at a right angle 150.58 feet to a point;

Thence the line runs northerly at a 79-20-20 interior angle 140.58 feet to a point in the center line of Hanson Street;

Thence the line runs easterly along the center line of Hanson Street 130 feet to the point of beginning. — William C. Shirreff and others.

Kenneth W. Thomson read the report of the Planning Board which stated a hearing, duly advertised as prescribed by law, was held and that the Planning Board recommended favorable action on Article 54.

On motion by Mr. Thomson:

Voted: That the Town amend its Zoning By-Laws and Zoning Map by changing from a general residence district to a business district a parcel of land adjacent to the present business district at the intersection of Main and Hanson Streets, said parcel being bounded and described as follows:

Beginning at the center line of Main Street in the southerly line of the present business district now located at the intersection of Main and Hanson Streets, thence running southerly along the center line of Main Street fifty (50) feet; thence turning at a right angle and running westerly one hundred twenty-five (125) feet to a point; thence turning and running northerly by a line parallel to and distant one hundred twenty-five (125) feet westerly from the center line of Main Street to the center line of Hanson Street; thence turning and running easterly by the center line of Hanson Street to the westerly line of the present business district; thence turning and running southerly and easterly by the westerly and southerly lines of said business district to the center line of Main Street and the point of beginning.

The vote in the affirmative was unanimous.

ARTICLE 55

To see if the town will vote to raise and appropriate a sufficient sum of money to be expended on the proper development of that part of Moulton Playground adjacent to Harrington Court. — Roy S. Fletcher and others.

On motion by Finance Committee:

Voted: That the subject matter of Article 55 be referred to the Board of Public Works for further study.

ARTICLE 56

To see if the town will vote to raise and appropriate a sufficient sum of money to be expended on the proper development of the Colonel Edward J. Connelly Recreation Area on Lowell Street. — Eugene J. Sullivan and others.

On motion by Finance Committee:

Voted: That the subject matter of Article 56 be indefinitely postponed.

ARTICLE 57

To see if the town will vote to authorize the Board of Assessors to use such free cash as may be in the treasury, or any part thereof, in computing the tax rate for the current year. — John J. McCarthy, Town Accountant.

On motion by Finance Committee:

Voted: That the Board of Assessors be authorized to use an amount of Free Cash in the Treasury not in excess of $60,000 in computing the tax rate for 1959 and that the amount to be used as Estimated Receipts as a credit in determining the tax rate for 1959, be used by the Assessors to the full amount authorized by statute.

ARTICLE 58

To see what sum the town will vote to return to the town treasury from the balance in the Operating Fund of the Municipal Light Department, as of December 31, 1958, and authorize the Assessors to use said sum in computing the tax rate for 1959, and also to see what sum the town will authorize the Municipal Light Department to transfer from the balance of its Operating Fund as of December 31, 1958 to the Construction Fund of the Municipal Light Department. — Municipal Light Commissioners.

On motion by Finance Committee:

Voted: That the sum of $70,000, being part of the balance of the Operating Fund of the Municipal Light Department as of December 31, 1958, be returned to the Town Treasury and the Assessors be hereby authorized to use the same in computing the tax rate for 1959, and authorize the Municipal Light Department to transfer from its Operating Fund $71,065.11 to its Construction Fund, the latter sum being the remainder of the balance in its Operating Fund as of December 31, 1958.

On resolution by Moses M. Frankel:

Voted: That a rising vote of thanks be extended to out-going Chairman Gardner C. Reed of the Finance Committee for efficient service rendered through the past two years.

On motion by Gardner C. Reed:

Voted: That this meeting be now dissolved.

Meeting dissolved at 11:07 P.M.

Attendance:

Precinct 1	86
Precinct 2	47
Precinct 3	114
Precinct 4	97
Precinct 5	11
Total	355

A True Record:

Attest:

CHARLES F. YOUNG,
Town Clerk

Special Town Meeting, April 29, 1959

Meeting called to order at 7:33 P.M. in the Memorial High School auditorium by Moderator Roger H. Wingate who read the call for the meeting.

On motion by William K. Lawrence:

Voted: That further reading of the warrant with the exception of the constable's return be dispensed with.

Constable's return read by the Town Clerk.

Rev. George H. Wood, pastor of the First Universalist Church, gave the invocation.

ARTICLE 1

To see if the town will vote to rescind, insofar as it has not been executed, the vote taken on Article 6 of the Special Town Meeting held on June 10, 1957, as amended by the vote taken on Article 2 of the Special Town Meeting held on November 12, 1957, or to take any other action in relation thereto. — Charles A. Reass and others.

On motion by William K. Lawrence, for the Finance Committee:

Voted: To rescind, insofar as it has not been executed, the vote taken on Article 6 of the Special Town Meeting held on June 10, 1957, as amended by the vote taken on Article 2 of the Special Town Meeting held on November 12, 1957.

ARTICLE 2

To see if the town will vote to raise and appropriate the sum of $7,450.00 to be expended by the Board of Public Works, Water Division for the purchase of Meters and Pipes. — George H. Adams and others.

On motion by Finance Committee:

Voted: That the subject matter of Article 2 be indefinitely postponed.

ARTICLE 3

To see if the town will vote to authorize the Board of Public Works to construct a sewer in and across a private way, namely Wave Terrace, from the existing manhole in Wave Avenue southerly about 160 feet to a dead-end. — Board of Health.

On motion by Finance Committee:

Voted: To appropriate the sum of $1,700. by transfer from the Excess and Deficiency Account to carry out the purpose of Article 3.

On motion by Finance Committee:

Voted: That Articles 4 through 11 be taken up and discussed jointly.

ARTICLES 4 to 11

ARTICLE 4. To see if the town will vote to amend the by-laws of the town by combining present Chapters I and II, designating them as Chapter II, changing the title of Chapter II to read, "Town Meetings and Rules of Procedure Thereof," designating Sections 1 and 2 of Chapter I as Sections 1 and 2, respectively, of Chapter II, and redesignating Sections 1 through 15 of Chapter II, respectively, as Sections 3 through 17, respectively, of Chapter II. — Board of Selectmen.

ARTICLE 5. To see if the town will vote to amend the by-laws of the town by adopting the following new Chapter I:

Sec. 1—These by-laws may be referred to as the General By-Laws of the Town of Wakefield.

Sec. 2—So far as the provisions of these by-laws are the same in effect as those of previously existing by-laws, they shall be construed as a continuation of such by-laws but, subject to said limitations and the provisions of the next section, all by-laws of the Town heretofore in force are hereby repealed; provided that this repeal shall not apply to or affect any by-law, order, or article heretofore adopted, accepting or adopting the provisions of any statute of the Commonwealth.

Sec. 3—These by-laws and the repeal of all by-laws heretofore in force shall not affect any act done, any right accrued, any penalty pending at the time when they take effect; nor shall the repeal of any by-law thereby have the effect of reviving any by-law theretofore repealed or suspended.

Sec. 4—All by-laws hereafter passed shall be recorded in the order of passage by the Town Clerk, in a book kept for that purpose, with proper margins and notations, to be lettered, "Record of By-Laws of the Town of Wakefield"; which book shall be kept in the office of the Town Clerk, subject to the inspection of the citizens.

Sec. 5—When in a by-law anything is prohibited from being done without the license or permission of a certain officer, officers or board, such officer, officers, or board shall have the power to license or permit such thing to be done.

Sec. 6—In all these by-laws the following words and expressions shall, unless inconsistent with the manifest intent, be severally construed as follows:—

The words "public way" shall include any highway, town way, road, bridge, street, avenue, boulevard, roadway, parkway, lane, sidewalk or square; the "owner or occupant of a building or land" shall include any sole owner or occupant; and any joint tenant and tenant in common of the whole or of any part of a building or lot of land; words purporting to give a joint authority to three or more officers or other persons shall give such authority to a majority of such officers or persons; the word "person" may include corporations; words importing the singular number may apply to the plural number, and words importing the masculine gender may apply to the feminine gender.

Sec. 7—Whoever violates any of the provisions of these by-laws whereby any act or thing is enjoined or prohibited, shall, unless other provision is expressly made, forfeit and pay a fine not exceeding twenty dollars for each offense.

Sec. 8—Whoever shall refuse or neglect to obey any lawful order of any Town officer or board of Town officers, issued under any of these by-laws, directed to him and properly served upon him, shall, in cases not otherwise provided for, forfeit and pay for every such offence a fine not exceeding twenty dollars.

Sec. 9—Prosecutions for the breach of any of the provisions of these by-laws shall be commenced within six months from such breach.

Sec. 10—All fines and penalties for the violation of any by-law, or the order of any board lawfully established thereunder, shall when recovered, inure to the Town and be paid into the Town Treasury, unless otherwise directed by the laws of the Commonwealth or by-laws of the Town.

Sec. 11—Any or all of these by-laws may be repealed or amended or other by-laws may be adopted, at any Town meeting, annual or special, an article containing the subject matter of the proposed change having been inserted in the warrant for such meeting. — Board of Selectmen.

ARTICLE 6. To see if the town will vote to amend the by-laws of the town by striking therefrom Section 2 of Chapter I, as it appears in the 1950 publication of the by-laws, and inserting the following:

"Notice of every town meeting shall be given by posting an attested copy of the warrant calling the same in such public places as the Selectmen may designate, over at least two successive Sundays before the time of holding said meeting; and also publishing the warrant in two issues of one or more of the newspapers of the town, the date of the first publication to be not less than seven days before such meeting." — Board of Selectmen.

ARTICLE 7. To see if the town will vote to amend the by-laws of the town by striking therefrom Section 15 of old Chapter II, and inserting the following:

"A motion to reconsider any vote must be made before the final adjournment of the meeting at which the vote was passed, but such motion to reconsider shall not be made at an adjourned session unless the mover has given notice of his intention to make such a motion, either at the session of the meeting at which the vote was passed, or by written notice to the Town Clerk within seventy-two hours after the adjournment of such session. There can be no reconsideration of a vote once reconsidered or after a vote not to reconsider it." — Board of Selectmen.

ARTICLE 8. To see if the town will vote to amend the by-laws of the town by striking therefrom Chapter VI. — Board of Selectmen.

ARTICLE 9. To see if the town will vote to amend the by-laws of the town by designating the Zoning By-Law as Chapter VI thereof. — Board of Selectmen.

ARTICLE 10. To see if the town will vote to amend the by-laws of the town by deleting therefrom Chapter VIII, assigning the subject matter thereof to Chapter VII, and assigning an appropriate section number. — Board of Selectmen.

ARTICLE 11. To see if the town will vote to amend the by-laws of the town by striking the designation Chapter XIX therefrom, by constituting a new Chapter VIII and by assigning thereto, the subject matter heretofore assigned to Chapter XIX. — Board of Selectmen.

Under Article 4 through 11, the Finance Committee moved and it was **Voted as follows:**

ARTICLE 4

Voted: To amend the by-laws of the town by combining present Chapters I and II, designating them as Chapter II, changing the title of Chapter II to read, "Town Meetings and Rules of Procedure Thereof," designating Sections 1 and 2 of Chapter I as Sections 1 and 2, respectively, of Chapter II, and redesignating Sections 1 through 15 of Chapter II, respectively, as Sections 3 through 17, respectively, of Chapter II.

ARTICLE 5

Voted: To amend the by-laws of the town by adopting the following new

CHAPTER I:

Sec. 1—These by-laws may be referred to as the General By-Laws of the Town of Wakefield.

Sec. 2—So far as the provisions of these by-laws are the same in effect as those of previously existing by-laws, they shall be construed as a continuation of such by-laws but, subject to said limitations and the provisions of the next section, all by-laws of the Town heretofore in force are hereby repealed; provided that this repeal shall not apply to or affect any by-law, order, or article heretofore adopted, accepting or adopting the provisions of any statute of the Commonwealth.

Sec. 3—These by-laws and the repeal of all by-laws heretofore in force shall not affect any act done, any right accrued, any penalty pending at the time when they take effect; nor shall the repeal of any by-law thereby have the effect of reviving any by-law theretofore repealed or suspended.

Sec. 4—All by-laws hereafter passed shall be recorded in the order of passage by the Town Clerk, in a book kept for that purpose, with proper margins and notations, to be lettered, "Record of By-Laws of the Town of Wakefield"; which book shall be kept in the office of the Town Clerk, subject to the inspection of the citizens.

Sec. 5—When in a by-law anything is prohibited from being done without the license or permission of a certain officer, officers or board, such officer, officers, or board shall have the power to license or permit such thing to be done.

Sec. 6—In all these by-laws the following words and expressions shall, unless inconsistent with the manifest intent, be severally construed as follows: — The words "public way" shall include any highway, town way, road, bridge, street, avenue, boulevard, roadway, parkway, lane, sidewalk or square; the "owner or occupant of a building or land" shall include any sole owner or occupant, and any joint tenant and tenant in common of the whole or of any part of a building or lot of land; words purporting to give a joint authority to three or more officers or other persons shall give such authority to a majority of such officers or persons; the word "person" may include corporations; words importing the singular number may apply to the plural number; and words importing the masculine gender may apply to the feminine gender.

Sec. 7—Whoever violates any of the provisions of these by-laws whereby any act or thing is enjoined or prohibited, shall, unless other provision is expressly made, forfeit and pay a fine not exceeding twenty dollars for each offence.

Sec. 8—Whoever shall refuse or neglect to obey any lawful order of any Town officer or board of Town officers, issued under any of these by-laws, directed to him and properly served upon him, shall, in cases not otherwise provided for, forfeit and pay for every such offence a fine not exceeding twenty dollars.

Sec. 9—Prosecutions for the breach of any of the provisions of these by-laws shall be commenced within six months from such breach.

Sec. 10—All fines and penalties for the violation of any by-law, or the order of any board lawfully established thereunder, shall when recovered, inure to the Town and be paid into the Town Treasury, unless otherwise directed by laws of the Commonwealth of by-laws of the Town.

Sec. 11—Any or all of these by-laws may be repealed or amended or other by-laws may be adopted, at any Town meeting, annual or special, an article containing the subject matter of the proposed change having been inserted in the warrant for such meeting.

ARTICLE 6

Voted: To amend the by-laws of the town by striking therefrom Section 2 of Chapter 1, as it appears in the 1950 publication of the by-laws, and inserting the following:

"Notice of every town meeting shall be given by posting an attested copy of the warrant calling the same in such public places as the Selectmen may designate, over at least two successive Sundays before the time of holding said meeting; and also publishing the warrant in two issues of one or more of the newspapers of the town, the date of the first publication to be not less than seven days before such meeting." — Board of Selectmen.

ARTICLE 7

Voted: To amend the by-laws of the town by striking therefrom Section 15 of old Chapter II, and inserting the following:

"A motion to reconsider any vote must be made before the final adjournment of the meeting at which the vote was passed, but such motion to reconsider shall not be made at an adjourned session unless the mover has given notice of his intention to make such a motion, either at the session of the meeting at which the vote was passed, or by written notice to the Town Clerk within seventy-two hours after the adjournment of such session. There can be no reconsideration of a vote once reconsidered or after a vote not to reconsider it."

ARTICLE 8

Voted: To amend the by-laws of the town by striking therefrom Chapter VI.

ARTICLE 9

Voted: To amend the by-laws of the town by designating the Zoning By-Law as Chapter VI thereof.

ARTICLE 10

Voted: To amend the by-laws of the town by deleting therefrom Chapter VIII, assigning the subject matter thereof to Chapter VII, and assigning an appropriate section number.

ARTICLE 11

Voted: To amend the by-laws of the town by striking the designation Chapter XIX therefrom, by constituting a new Chapter VIII, and by assigning thereto, the subject matter heretofore assigned to Chapter XIX.

ARTICLE 12

To see if the town will vote to amend the by-laws of the town by striking therefrom Chapter IX. — Board of Selectmen.

On motion by Finance Committee:

Voted: That the subject matter of Article 12 be indefinitely postponed.

ARTICLE 13

To see if the town will vote to amend the by-laws of the town by striking therefrom the designation Chapter X-A, and by assigning the subject matter of said chapter to a new Chapter IX. — Board of Selectmen.

On motion by Finance Committee:

Voted: That the subject matter of Article 13 be indefinitely postponed.

On motion by Finance Committee:

Voted: That this meeting be now dissolved.

Meeting dissolved at 8:25 P.M.

Attendance:

Precinct 1	22
Precinct 2	9
Precinct 3	36
Precinct 4	29
Precinct 5	2
Total	98

A True Record:

Attest: CHARLES F. YOUNG,
Town Clerk

Special Meeting, June 24, 1959

Meeting called to order at 7:35 P.M. in the Memorial High School auditorium by Moderator Roger H. Wingate, who read the call for the meeting.

On motion by William K. Lawrence:

Voted: That further reading of the warrant, with the exception of the constable's return, be dispensed with.

Constable's return read by the Town Clerk.

The invocation was read by Moses M. Frankel of Temple Emmanuel.

By unanimous consent of the meeting, the Moderator allowed the following persons, not voters in Wakefield, to attend the session: James Walsh, personnel manager of the Transitron Corporation; R. C. Lennerton of the Gulf Oil Corporation; Christopher McCarthy, member of the State Housing authority, and John Kimball, Moderator of the Town of Lynnfield.

ARTICLE 1

To see if the Town will vote to amend the Town Zoning By-Laws and Zoning Map by changing from a general residence district to a business district the following tract of land:

Starting at a point in the northerly side line of Ballister Street (a paper street) one hundred fifty (150) feet westerly from the westerly side line of Lake Street as extended across Ballister Street in a straight line from Bartley Street; thence southerly by a line one hundred fifty (150) feet westerly and parallel to the westerly side line of Lake Street to a point

one hundred (100) feet northerly of the northerly side line of Bartley Street; thence westerly by a line one hundred (100) feet northerly and parallel to the northerly side line of Bartley Street to a point six hundred twenty-five (625) feet westerly of the westerly side line of Lake Street; thence northerly by a line six hundred twenty-five (625) feet westerly and parallel to the westerly side line of Lake Street to a point in the northwesterly side line of Ballister Street, (a paper street); thence northeasterly and easterly along the northwesterly and northerly side line of Ballister Street to the point of beginning; containing about five (5) acres of land. — Board of Selectmen.

The report of the Planning Board was read by Kenneth W. Thomson, chairman of the Planning Board, stating that a hearing, duly advertised, was held on June 23 and the board recommended favorable action.

On motion by Mr. Thomson:

Voted: That the Town amend its Zoning By-Laws and Zoning Map by changing from a general residence district to a business district the following tract of land:

Starting at a point in the northerly side line of Ballister Street (a paper street) one hundred fifty (150) feet westerly from the westerly side line of Lake Street as extended across Ballister Street in a straight line from Bartley Street; thence southerly by a line one hundred fifty (150) feet westerly and parallel to the westerly side line of Lake Street to a point one hundred (100) feet northerly of the northerly side line of Bartley Street; thence westerly by a line one hundred (100) feet northerly and parallel to the northerly side line of Bartley Street to a point six hundred twenty-five (625) feet westerly of the westerly side line of Lake Street; thence northerly by a line six hundred twenty-five (625) feet westerly and parallel to the westerly side line of Lake Street to a point in the northwesterly side line of Ballister Street (a paper street); thence northeasterly and easterly along the northwesterly and northerly side line of Ballister Street to the point of beginning; containing about five (5) acres of land.

The vote in the affirmative was YES, 183 — NO, 84, and the Moderator declared the motion carried.

ARTICLE 2

To see if the Town will vote under Massachusetts General Laws (Ter. Ed.) Chapter 121, Section 26K, as amended to establish a Housing Authority and in that connection to make any and all determinations and declarations deemed necessary or desirable, and take any action in relation thereto. — James J. Curley and others.

On motion by Finance Committee:

Voted: That the Wakefield Housing Authority shall be organized and established under the provisions of Massachusetts General Laws, Chapter 121, Section 26K and acts in amendment thereof and in addition thereto.

After a lengthy discussion on Article 2, a motion, at 9:51 P.M., to invoke the "Previous Question" was voted in the affirmative by a vote of YES, 192 — NO, 47.

The motion to organize then was quickly passed.

ARTICLE 3

To see if the Town will vote to authorize and instruct the Board of Selectmen to purchase or take by Right of Eminent Domain under Chapter 79 of the General Laws, for Highway purposes, certain parcels of land in Wakefield, bounded and described as follows: Beginning at a point 181.96 ft. West of the angle in Richardson St., SOUTHERLY by said Richardson St. 46.87 ft.; WESTERLY by land of the Boston and Maine Railroad 801.39 ft.; SOUTHERLY by land of the Boston and Maine Railroad 2.50 ft.; WESTERLY by land of the Boston and Maine Railroad 33.34 ft.; NORTHEASTERLY by land of the Town of Wakefield 64.65 ft.; EASTERLY by land of the Town of Wakefield 776.53 ft. to the point of beginning.

The above described parcel is shown more fully on a plan entitled "Land in Wakefield, Mass., Boston and Maine Railroad to Raylen Realty Co.," J. F. Kerwin, Eng'r. of Design, January, 1959.
And, to raise and appropriate a sufficient sum of money to carry out the purposes of this article. — Board of Selectmen.

On motion by Finance Committee:

Voted: To authorize and instruct the Board of Selectmen to purchase or take, by Right of Eminent Domain under Chapter 79 of the General Laws for Highway purposes, certain parcel of land in Wakefield bounded and described in accordance with the description set forth in Article #3 and appropriate, by transfer from the Excess and Deficiency Account, the sum of $4,500 to carry out the purposes of this article.

ARTICLE 4

To see if the Town will vote to authorize the Board of Public Works to construct a sewer in Brook Street northwesterly approximately 1150 feet to a dead end manhole, from an existing manhole in the Northwest Trunk Sewer opposite the M.D.C. pumping station on Brook Street, and raise and appropriate a sufficient sum of money therefor and/or authorize the treasurer with the approval of the Board of Selectmen to borrow or issue notes or bonds of the town therefor and/or appropriate by transfer from available balances, or to take any other action with relation thereto. — Board of Health.

On motion by Finance Committee:

Voted: To authorize and instruct the Board of Public Works to construct a sewer in the street described in Article #4 and appropriate by transfer from the Excess and Deficiency Account the sum of $14,300 to carry out the purposes of this Article.

ARTICLE 5

To see what sum the Town will raise and appropriate for the observance of the Christmas season of 1959 by the decoration and illumination of public buildings and public streets, and the decoration of Christmas trees upon municipal land, or what it will do in relation thereto. — Chamber of Commerce.

On motion by Finance Committee:

Voted: To raise and appropriate by transfer from the Excess and Deficiency Account the sum of $500 to carry out the purposes of Article 5.

ARTICLE 6

To hear and act upon the report of the Lafayette Building Committee authorized under Article 8 of the June 10, 1957 Town Meeting. — Lafayette Building Committee.

Forrest E. Carter read the report of the committee.

On motion by Finance Committee:

Voted: That the report of the committee be accepted as a final report, that the committee be discharged and given a rising vote of thanks.

The report was signed by Forrest E. Carter, Hiram A. Tobey, John N. Bill, George E. Blair, and Norman Hall.

ARTICLE 7

To see if the Town will vote to authorize the Board of Selectmen to extend or renew, for a period of three years, the lease of the Parke Snow, Inc. parking area, so-called, or to take any other action with relation thereto. — Board of Selectmen.

On motion by Finance Committee:

Voted: To authorize the Board of Selectmen to negotiate for the extension or renewal, for a period of three years, of the lease of the Parke Snow, Inc. parking area so-called.

On motion by Finance Committee:

Voted: That Articles 8 through 11 be taken up and discussed jointly.

ARTICLES 8 through 11

ARTICLE 8. To see if the Town will vote to amend the by-laws of the Town by constituting the unnumbered by-law entitled, "Regulations Relating to Assignment of Tax Titles Held by the Town", as Section 9 of Chapter V of the by-laws. — Board of Selectmen.

ARTICLE 9. To see if the Town will vote to amend the by-laws of the Town by constituting the unnumbered by-law entitled, "Disposal of Town Property Acquired by the Town Through Tax-Title Foreclosures", as Section 10 of Chapter V of the by-laws. — Board of Selectmen.

ARTICLE 10. To see if the Town will vote to amend the by-laws of the Town by eliminating the designation Chapter XI A and adding the subject matter of the present Chapter XI A to Chapter II as Section 18 thereof. — Board of Selectmen.

ARTICLE 11. To see if the Town will vote to amend the by-laws of the Town by eliminating Chapter XIII therefrom. — Board of Selectmen.

Under Article 8, voted to amend the by-laws of the town by constituting the unnumbered by-law entitled, "Regulations Relating to Assignment of Tax Titles Held by the Town," as Section 9 of Chapter V of the by-laws.

Under Article 9, voted to amend the by-laws of the Town by constituting the unnumbered by-law entitled, "Disposal of Town Property Acquired by the Town Through Tax-Title Foreclosures," as Section 10 of Chapter V of the by-laws.

Under Article 10, voted to amend the by-laws of the Town by eliminating the designation Chapter XI A and adding the subject matter of the present Chapter XI A to Chapter II as Section 18 thereof.

Under Article II, voted to amend the by-laws of the Town by eliminating Chapter VIII therefrom.

On motion by Theodore H. von Kameche:

Voted: That this meeting be now dissolved.

Meeting dissolved at 10:58 P.M.

Attendance:

Precinct 1	52
Precinct 2	45
Precinct 3	108
Precinct 4	65
Precinct 5	23
Total	293

A True Record:

Attest: CHARLES F. YOUNG,
Town Clerk

Special Town Meeting, October 13, 1959

Meeting called to order at 7:32 P.M. by Moderator Roger H. Wingate at the Memorial High School auditorium.

The call for the meeting was read by the Moderator.

On motion by William K. Lawrence:

Voted: That further reading of the warrant, with the exception of the constable's return, be dispensed with.

Constable's return was read by the Town Clerk.

ARTICLE 1

To see if the Town will vote to transfer from the Excess and Deficiency Account to the Highway Division Personal Service Account a sufficient sum of money to continue operations through the balance of the year 1959. — Board of Public Works.

On motion by William K. Lawrence, for the Finance Committee:

Voted: That the sum of $12,000 be appropriated by transfer from the Excess and Deficiency Account to the Department of Public Works Highway Division Personal Service Account to carry out the purposes of this article.

ARTICLE 2

To see if the town will vote to amend Section 7a of the Classification, Salary and Wage Plan of the Town of Wakefield being Chapter 17 of the By-Laws of the Town of Wakefield, under the authority of Section 108A of Chapter 41 of the General Laws, in the manner following:

(a) By adding the classification Office Supervisor Financial and Administrative S7 to the list of Classes of positions in Section 7a.

(b) By adding the classification Accounting Machine Operator S-5 to the list of Classes of positions in Section 7a. — Personnel Board.

On motion by Finance Committee:

Voted: To amend Section 7a of the Classification, Salary and Wage Plan of the Town of Wakefield being Chapter 17 of the By-Laws of the Town of Wakefield, under the authority of Section 108A of Chapter 41 of the General Laws, in the manner following:

(a) By adding the classification Office Supervisor Financial and Administrative S7 to the list of Classes of positions in Section 7a.

(b) By adding the classification Accounting Machine Operator S-5 to the list of Classes of positions in Section 7a.

ARTICLE 3

To see if the Town will vote to repair the sidewalk on the Easterly side of Greenwood Street running from Crystal Street to 32 Greenwood Street and transfer a sufficient sum of money from the Excess and Deficiency Account to pay for carrying out the purposes of this article. — Patrick H. Tenney and others.

Motion by Finance Committee:

That the subject matter of Article 3 be indefinitely postponed.

The vote was in the negative — YES, 20 — NO, 42.

Motion by Patrick H. Tenney:

That the Town appropriate the sum of $4000 to repair the sidewalk on the Easterly side of Greenwood Street, running from Crystal Street to 32 Greenwood Street, said four thousand dollars ($4,000) to be taken from the Excess and Deficiency Account.

Amendment by Harry H. Denning:

The supervision of this work to be done under the control of the Board of Public Works.

The vote on the amendment was in the affirmative.

The original motion, as amended, then was voted in the affirmative.

On motion duly made and seconded:

Voted: That this meeting be adjourned.

Attendance:

Precinct 1	13
Precinct 2	29
Precinct 3	23
Precinct 4	18
Precinct 5	3
Total	86

A True Record:

Attest: CHARLES F. YOUNG,
Town Clerk

COMMITTEE APPOINTMENTS

The following committees were appointed by the Moderator:

January 13, 1959

ARTICLES 5 and 6, 1957 MEETING

(Off Street Parking)

Resignation of John J. McShane, and appointment of Louis L. Nutile of 134 Water Street.

February 6, 1959

PERSONNEL BOARD

Resignation of Frank A. Tredinnick, Jr., and appointment of Robert H. Gardner of 94 Elm Street.

March 2, 1959

JUNIOR HIGH SCHOOL BUILDING COMMITTEE

Resignation of Frank E. Rich, and appointment of Arthur P. Rich of 133 New Salem Street.

Because Lane W. Fuller was not a candidate for re-election to the School Committee, he submitted his resignation, and Harold E. Stauntan was appointed as the School Committee representative.

March 31, 1959

FINANCE COMMITTEE

(For Three Years)

Anthony Minichiello — 7 Morningside Road
Frederick A. Beyer, Jr. — 51 Parker Road
Raymond L. Schofield — 400 Vernon Street
Joseph E. Caroselli — 42 Eunice Circle
H. J. Kaiser — 63 Morrison Road

April 14, 1959

ARTICLE 9 — 1959 ANNUAL MEETING

(Voting Machines)

Thomas D. Morse — Board of Selectmen
George E. Findlay — Registrars of Voters
William R. Sullivan — 43 Elmcrest Road
Richard H. Hammond — 10 Converse Street
Walter R. Jaynes — 15 Green Street

April 14, 1959

PERSONNEL BOARD

(Three Years)

Daniel Lucey, re-appointed

April 17, 1959

ARTICLE 23 — 1959 ANNUAL MEETING

(Sketches, Plans — New Junior High School)

Kenneth W. Giles, Mrs. John W. Hagins, Henry A. Stahle, George C. Hills, O. Herbert Johnson, Edward W. Kendrick, Robert F. Surette, Mrs. Arthur Burwen, John P. Turner, Mrs. C. A. LeCours, John B. Hendershot.

July 1, 1959

PARKING COMMITTEE

Resignation of Frederick W. Bliss, and appointment of Melvin J. Levine.

A True Record:

Attest: CHARLES F. YOUNG,
Town Clerk

Record of Births

(From the Town Clerk's Records)

Date	Name of Child	Parents
January		
2	Robert Charles Modica	Charles C. and Barbara (Parsons)
2	William Roger Fiske	Leonard B. and Joanne M. (Maloney)
3	Steven Scot Reynolds	Charles G. and Mae C. (Anderson)
6	Mark Richard Stapleton	Ronald J. and Dorothy C. (Kennedy)
6	Kevin Thomas Barry	Robert C. and Nancy A. (Daley)
6	Cheryl Esther Essex	Allan B. and Ellen H. (Kennedy)
6	Bonnie Jean Snow	George A. and Carolyn L. (Boyce)
6	Robert John Hart	Lester J. and Virginia J. (Johnson)
8	Kevin Joseph Lantry	Frederick J. and Ann L. (Trowbridge)
11	Linda Sue Streck	Hollis R. and Emily B. (Stockwell)
12	Lawrence Robert Vercammen	William H. and Heather E. (Corden)
12	William Keith Miller	John B. and Elizabeth A. (Gregg)
12	Margaret Jean Coyne	John F. and Margaret G. (O'Neil)
14	John Wales Spector	Harvey L. and Helen (Wales)
15	Catherine Marie Newell	William F. and Barbara A. (Humphreys)
19	John Daly Curley, Jr.	John D. and Ruth L. (Sheehy)
21	Scott Howard Mosher	Robert B. and Audrey J. (Hatfield)
21	Douglas Wayne Black	David L. and Betty L. (Griggs)
21	Tami Lanzillo	Walter E. and Eleanor M. (Bridgham)
25	Laurel Ann Jacobs	Robert E. and Mary C. (Macauley)
25	Steven Douglas Turcotte	Roy E. Jr. and Eleanor L. (Hoadley)
25	George Lewis Bird, 3rd	George L. Jr. and Janice C. (Seelig)
26	Susan Grue	Richard W. and Evelyn A. (King)
27	Jonathan Stewart Kerr	William G. and Mary A. (Waldron)
27	Kevin John O'Connor	Charles W. and June M. (Lee)
27	John James Hayden	Daniel J. and Mary C. (Conley)
27	Michael John Burns	Matthew J. Jr. and Barbara J. (Russell)
28	Thomas John Schwarz	Joseph P. and Charlotte M. (Doucette)
29	Dennis Gene Maher	Eugene and Elizabeth J. (McCormack)
30	June Margaret Taylor	William F. and Alice M. (Doyle)
31	Lisa Marie Robinson	Donald J. and Jean S. (Koszalka)
31	Linda Jean Jesse	Leonard J. and Virginia J. (Emberley)
February		
1	Janice Marion Clark	Joseph B. S. and Joan E. (Martin)
2	Michael Paul Staff	Paul F. and Catherine J. (Conley)
2	Robin Louise Beckford	George W. and Diane L. (Fiandaca)
2	William Henry Dalton, Jr.	William H. and Phyllis M. (Melonson)
4	Brian Keith Riley	Alan A. and Lucille A. A. (Trudeau)
6	David Arnold Kearns	Warren T. and Phyllis E. (Polley)
9	Gary Matthews Spinale	Joseph and Donna (McMullen)

Date	Name of Child	Parents
10	Richard Allen DelVisco	Albert and Shirley J. (Blakney)
11	Maranda Hilfrank Forrest	George N. and Marcia B. (Hilfrank)
11	Richard Stephen Foley, Jr.	Richard S. and Dorothy A. (Traverse)
12	Joy Ann Howlett	Walter A. and Eloise (Smith)
13	Kathleen Mary O'Meara	Albert M. and Theresa J. (Jaillet)
14	Marianne Adele Heft	Eugene J. and Adele M. (Westaway)
15	John Madison Potts, Jr.	John M. and Marilyn C. (Bailey)
15	Jane Frances Madden	John N. and Elizabeth A. (Dickinson)
16	David Colin Lacasse	Armand N. and Shirley A. (Barry)
16	Darcey Jay Thompson	Carroll L. and Nancy W. (Buck)
17	Michael Paul Cote	Roland G. and Jacqualine A. (Martin)
17	Gregg Lee McKenzie	Vernon C. and Evadine L. (Forber)
18	Paul Albert Jordan	Henry J. and Jeanette C. (Levesque)
21	Doreen Gale Brown	Norman W. Sr. and Elsie E. (Eaton)
21	Judith Mildred Cornell	William F. and Janet V. (Blackinton)
21	Deborah Ann Brown	Walter E. and Ann L. (Smith)
21	Charles Eaton Watson	Peter D. and Elizabeth (Ehm)
21	Sean Joseph Kelly	Martin M. and Dorothy A. (Joyce)
22	Thomas Clinton Young	Clinton H. and Contarina L. (Bowen)
22	Michael Shane Higgins	George E. and Alphonsine J. (Bruno)
23	Auskelis	John V. and Julia A. (Petrauskas)
23	John Joseph McDonald	William T. and Ruth M. (Sweeney)
24	Howard Michael Lander	Harvey J. and Shirley (Baum)
25	Christopher Sean Donnelly	Edward J. and Florence F. (Ingraham)
25	James Michael Albanese	Samuel J. and Antonette (Roberto)
25	Vicki Ann Martin	Richard C. and Dorothy J. (Stockwell)
25	Neal Francis Muse	Edward D. Jr. and Helen R. (Krisko)
26	Nancy Ellen Stackhouse	Arthur D. and Ruth F. (Donahue)
27	Judith Ann Cameron	Robert J. and Theresa A. (Clemens)
27	James Stephen Leis	Robert F. and Pauline A. (McDonald)
27	Stephen Verheyen	Antonius R. and Nelly (Calicher)
28	Harry James Laughlin Jr.	Harry J. and Dorothy L. (King)
March		
1	John David Bettano	John A. and Raffaela I. (DiCicco)
1	Flora Louise Lundquist	John and Charlotte L. (Grover)
1	Mark Stephen Dingle	Norman A. and Margaret M. (Cundy)
2	Nancy Jane Crupi	Robert L. and Joanne (Green)
2	Donna Marie Lopes	Joseph V. and Philomena F. (Walsh)
2	Marie Ellen Houde	Roland A. and Constance A. (Dugas)
3	George Peter Benedetto	Anthony R. and Rosella (Vittozzi)
3	Lisa Anne Elderbaum	Philip M. and Nancy J. (Vinson)
3	Leslie Ann Schultz	Carl F. Jr. and Della M. (MacAskill)
5	Glenys Lorraine Bruno	Alphonse J. and Glenys L. (Mitchell)
5	Kenneth Allan Durkee	Gerald A. and Elsie M. (Martin)
6	Victoria Lynn Berry	Richard M. and Barbara G. (Roberts)
7	Margaret Gertrude Nauss	Wendell C. and Gladys M. (Dearden)
7	Jane Ellen Henry	Jackson and Judith L. (Salle)
7	Mark Alan Layton	Roy H. Jr. and Marilyn J. (Guile)

Date	Name of Child	Parents
7	Michael David Myette	Thomas L. and Lucille A. (LeFave)
	Steven Paul Myette	
8	Cathy Jean Merrill	Richard E. and Clara J. (Davarich)
8	Thomas Brian Burke	Ralph J. and Jean M. (Whitford)
9	Heidi Ramsey	John L. and Judith (Blue)
9	Robert William Bendroth	Harold W. B. and Carolyn S. (Bowen)
9	Jane Leslie Keyes	Harold E. Jr. and Barbara I. (Malone)
10	Lisa Morale	Giovanni A. and Theresa (Scrofano)
11	Kurt Donald Norris	Donald D. and Martha (Rohrbacher)
11	Susan Marie Hehir	John P. and Winnie J. (Aiken)
12	Suzanne Marie Swymer	Frederick J. and Jackqueline L. (Goss)
13	Kenneth Robert Brown	William R. and Joan M. (Caruso)
14	Laurie Patricia Luongo	Richard A. and Natalie P. (King)
15	Annunziata DeLuca	Albert and Josephine (Aureli)
16	Meredith Pia Feldman	Martin M. and Marilyn (Klaiman)
17	Darlene Joy Whitcomb	John E. Jr. and Margaret A. (Canto)
18	Kathleen Marie Williams	Robert C. and Madeleine M. (Paiva)
19	Mary Elizabeth Sabbatelli	Albert J. and Patricia J. (Noonan)
19	Mark Curtis Kelly	Edward J. and Bernice A. (Bennett)
20	Jean Marie Muise	Francis H. and Helen V. (Meuse)
20	Daniel John Sanborn	Thomas C. and Janet A. (Wright)
21	Lawrence Gerard Arena	Lawrence A. and Joan C. (Sampson)
21	Susan Elaine Schacht	William F. Jr. and Glenna E. (Newhall)
22	Karen Lee Zammitti	Salvatore J. Jr. and Lucille L. (Decker)
22	Diane Jean Pettingill	James E. and Pauline F. (Hysom)
22	Gordon William Roberts	Chester W. and Luellen R. (Swarbrick)
23	Stephen Michael Carmody	John C. and Maryanne (DiFederico)
24	Keith Francis Beardsley	Harold F. and Virginia M. (Connell)
26	Maureen Brenda O'Leary	Francis X. and Constance L. (Curley)
27	Cherylann Tecce	Ralph N. and Evelyn C. (Cardillo)
30	Steven Day Collins	John F. and Jean M. (Day)
30	Robert William Redmond Jr.	Robert W. and Lois M. (Reddington)
31	Jacqueline Marie McCarty	Philip F. and Margaret M. (Hickey)
31	Jan Eleanor Mazzone	Armando D. and Eleanor G. (Stewart)

April

1	Ralph Eugene Lucci, Jr.	Ralph E. and Barbara L. (Ponticelli)
3	Craig Warren Curtis	William W. and Ella M. (Scott)
4	James Joseph Hurley	Stephen M. and Margaret H. (Cahill)
4	William Paul Trainor, Jr.	William P. and Janet Norton (McMann)
5	Leslie Marilyn Jahn	Paul F. and Joan M. (MacLeod)
6	Sharon Irene Littell	Robert E. and Irene M. (Gaudet)
6	Carrie Roxane Gilbert	James E. and Mary L. (Smith)
6	Marilyn Ellen Koch	James W. and Dorothy M. (Buchanan)
6	Sharon Jean Rice	Charles F. and Gladys E. (Edmands)
7	Peter Francis Dame	Edgar Joseph Jr. & Ruth F. (Reynolds)

Date	Name of Child	Parents
7	Elizabeth Jane Moran	Edward B. and Elizabeth L. (Davenport)
9	William Michael Griffin	William E. and Joan D. (Hensley)
9	Charles Willard Roche 2nd	Robert E. and Patricia A. (Roarke)
10	Ellen Mary Conway	Edward D. and Bernadette M. (Young)
13	Kim Marie MacKnight	Kenneth P. and Helen (Avjian)
13	Kenneth Paul Malonson	Robert J. and Eleanor M. (Gerrior)
13	Sarah Katherine Morse	James R. and Frances A. (Roberts)
14	Michael Paul Dionne	John J. and Barbara A. (DeCecca)
14	Peter Vannah Oliver	George I. and Natalie Joanne (Vannah)
15	Darlene Elizabeth Harris	James E. Jr. and Sandra L. (Goldsmith)
15	Mary Katherine Mangan Michael Kirk Mangan	Frank J. and Ruth M. (Eason)
16	James Peter Michielutti	Renzo P. and Patricia A. (Collins)
17	Joyce Doris Turner	Kenneth R. and Janice K. (Grover)
18	Thomas Moriarty	Richard P. and Virginia (Cooke)
19	Diane Denice Hinds Dana Stuart Hinds	Albion W. Jr. and Lorraine R. (Surrette)
21	Christine Andrea McGrail	Richard J. and Christine M. (DeVita)
23	Jean Marie Grifoni	Pasquale J. and Angelina (Celata)
23	Timothy Robert Wood Thomas Ralph Wood	Theodore R. Jr. and Anita R. (Audette)
24	Jean Collins	John J. and Elizabeth (Morrison)
24	Chrissa Marie Soulios	Chris and Elaine M. (O'Donnell)
24	Walter Francis Pirrello, Jr.	Walter F. and Pauline J. (Parisi)
25	Dianne Michele Golden	James Jr. and Annie M. (Pilcher)
25	Kimberly Ann Lawrence	Richard O. and Thelma H. (Willette)
27	Anna Pearl Hopkins	John and Marianne B. (Bauer)
27	Barbara deGaravilla	Richard C. and Rose M. (Guzzetta)
27	Louis Richard Sardella Jr.	Louis R. and Ann Marie Saunders (Pratt)
28	Pierre Charles Wildman	Richard A. and Pierrette (Bedard)
29	Nancy Ruth MacGregor	Richard A. and Claire G. (Davis)
30	George Peabody	Clinton W. and Dawn (Harrington)
30	Janet DiTonno	Frank M. and Julia M. (Kulikoski)
May		
1	Robert Niven Hewitt 3rd	Robert N. Jr. and Mary J. (Meuse)
1	Kimberly Jane Cox	Robert W. and Sara J. (Cook)
1	Nancy Marie Oliver	Edwin D. and Gladys A. (McGrath)
2	Candace Viola Wells	Edwood A. and Priscilla J. (Bergstrom)
2	Marietta Tierney Waite	Herbert R. and Mary P. (Arroll)
2	David Joseph Doucette Jr.	Melbourne J. Jr. and Anna (Berardinangelo)
3	Donna Lea Fraser	Charles R. and Joyce L. (Frazier)
3	Thomas Clayton Surdam	Paul D. and Janice A. (Kirk)
3	Pearl Ann Rosati	Salvatore P. and Ethel E. (Malonson)

Date	Name of Child	Parents
4	Deborah Ruth Bridge	Richard H. and Ruth E. (Thomson)
5	Roy Stuart Allen	Norman G. and Nancy B. (Edmands)
6	Timothy Joseph Oates, Jr.	Timothy J. and Eleanor J. (Donahue)
7	Carol Ann DeFeo	Angelo A. and Lucy A. (Agni)
7	John Brando Evans	John K. and Flora E. (Thompson)
8	Marie Faith Curley	Thomas D. Jr. and Geraldine M. (McNally)
9	John Malcolm Flynn	William E. and Dorothy A. (Dunnan)
9	Michele Ann Foley	Alfred J. and Patricia H. (Lucey)
9	Paul Edward Delaney	Edward F. and Margaret V. (Power)
10	Kathleen Joyce Curran	Charles J. and Mary C. (DeCosta)
11	Annemarie Rubino	Stephen and Mary (Sarni)
11	Peter Jacob Casper	Daniel and Lenore J. (Gilman)
12	Tina Marie Celata	John C. and Frances I. Barr
12	Joseph Michael Panzica	Joseph J. Jr. and Catherine (Avellino)
12	Robin Lois Bigelow	Robert B. and Lois A. (Vincent)
13	Elaine Ann McCullough	Jerome T. and Virginia F. (Farnham)
14	Charles Alessi	Carlo R. and Nina (Consolo)
18	Christopher Joseph Labriola	Salvatore A. and Helen C. (Doyle)
19	James Grant Dixon	Robert C. Jr. and Philomena C. (Grandinetti)
20	Stephen David Richmond	Leonard J. and Maryalice (Murphy)
20	Mark Edward Porter	Paul D. and Arlene J. (Little)
21	Donna Marie Chipman	Willis F. and Marie S. (Masucci)
22	Michele Marie Lynch	William P. and Mary F. (Hanright)
22	Peter Brooks Madden	John R. and Janet (Taylor)
24	Herman Arthur Sebert Jr.	Herman A. and Joan M. (Quigley)
25	James Sidney Carter	James S. and Ruth T. (Schefisch)
27	Kim Karen Kelly	Edward P. Jr. and Augusta E. (Daniels)
28	Bruce Alan Craig	Frederick S. and Lillian A. (Fagan)
29	Thomas J. Fitzpatrick	Thomas J. and Jane T. (Millen)
29	Jeanne Louise Rush	John H. and Justina A. (Hamilton)
30	Karen Marie Surette	Richard A. and Dolores R. (Conti)
31	Diane Marie Malonson	Gerald E. and Jacqueline M. (Cote)
June		
1	James Puccio	Joseph L. and Jennie R. (Ruggieri)
2	— Mehan	Donald King and Jean (Knodel)
2	Patricia Ann Dillon	Thomas F. and Mary A. (Francis)
2	Linda Julia Doane	Robert B. and Julia L. (Humphries)
2	James Joseph Garbenis, Jr.	James J. and Rita A. (Beane)
3	Dara Lee Giglio	George M. and Mary E. (Confalone)
3	Brigitte Marie Sturgis	Albion E. and Frances M. (Nason)
4	Paul Anthony Gaeta	Frank J. and Dorothy M. (Montague)
4	Richard Lawrence Gallant	Gilbert A. and Doris M. (Sullivan)
4	Laura Ann LaFrazia	Pasquale C. and Claire A. (Malonson)
6	James Eugene Sutton, Jr.	James E. and Joanne M. (White)
6	Susan Alice Capuci	Richard S. and Ruth A. (Filoramo)

Date	Name of Child	Parents
7	Richard Bradford Kenney, Jr.	Richard B. and Gail M. (Joyce)
7	Deborah Lynn Hart	Thomas W. and Carole A. (Baldwin)
9	Henry Albert Morgan, Jr.	Henry A. and Patricia J. (Querry)
9	Linda Gelsomini	Pantaleone and Irma (Collasocco)
9	William James Brickley — Brickley	Joseph F. and Josephine M. (Antetomaso)
11	Jeff Thomas Cucinatto	Anthony J. and Josephine G. (Turco)
11	Susan Jean Watson	Richard E. and Jean-Marjorie (Anderson)
11	Ronald Charles Brown	Russell K. and Barbara A. (Cox)
12	Diane Marie Berardinangelo	Alderio F. and Evelyn A. (Doucette)
12	Deborah Anne Weathers	Robert F. and Sandra J. (McIntosh)
12	Kimberly Ann Smith	Clayton A. and Jacqueline P. (Connell)
12	Jacqueline Marie Pennino	Alfred G. and Flora A. (Silvagni)
13	Richard Allen Smith	David G. and Mary M. (Thompson)
14	Edward William Fayle	John Joseph and Lucy Ann (O'Doherty)
14	Kenneth Paul Rossicone	Walter G. and Elizabeth S. (Callahan)
15	Mary Jean Maguire	Francis J. and Mary E. (Souza)
15	Susan Ann McNally	Urban L. and Marie G. (LeBlanc)
16	Diane Elaine Dickey	Brice R. and Barbara L. (Beverley)
19	Steven Lane McDavitt	Edward M. and Louise L. (Lane)
19	—Meuse	Leonard R. and Althea J. (Anderson)
20	Kathleen Gaul Roberto	Michael R. and Nancy L. (Jackson)
20	Mary Ellen Devereaux	John L. and Margaret (Duffy)
21	Scott William Whitford	James W. and Phyllis E. (Zelck)
22	Mary Ellen Jason	James J. and Madeline F. (Lehan)
22	Michael Joseph Thomas	Lawrence J. and Catherine J. (Farrell)
22	Pamela Ann Milligan	Roy H. Jr. and Rose M. (Aragona)
23	Mary Ann Copson	William J. and Ann F. (Courtney)
24	Elizabeth Jean Horne	Henry F. and Catherine (Flynn)
24	Steven Ralph Hanscom	Ralph G. and Barbara J. (Pecz)
25	Sally Ann MacKinnon	Peter and Kathleen M. (Oldham)
25	Bruce Kenneth Flight	Harold S. and Eleanor (Moulton)
26	Donald Bruce Herook	John T. and Jacqueline E. (Ilsley)
28	Sheryl Ann Costa	Joseph L. and Irma L. (Muse)
29	Bryan O'Sullivan	Bryan J. and Beatrice M. (Endicott)
29	Martin Jenkins Lawrence 3rd	Martin L. Jr. and Doris E. (Ramey)
29	Alison Beth Jones	Homer W. Jr. and Joan E. (Cosman)
30	Michelle Marie Currier	David F. and Kathleen M. (Torrice)
July		
1	Susan Eileen Leary	Leo F. and Eileen T. (Riley)
1	Carlene Ruth Stevenson	John S. Jr. and Ruth V. (Stibolt)
3	Daniel Mark Kelley	George F. 3rd and Mona (Hamilton)
3	Robert Jonathan Tredinnick	John B. and Ann Gordon (Hicks)
3	Denise Ann Hickey	Thomas F. and Alice M. (Penno)
3	Lynn Ann Champoux	Leo G. and Doris R. (Drapeau)
4	Timothy John Scerra	Rocci E. and Eleanor I. (Vincent)

Date	Name of Child	Parents
4	Paul Dennis Murphy	General G. and Mary T. (Collette)
5	Deborah Lynne Johnson	Arthur E. Jr. and Elizabeth R. (Ingham)
5	Patricia Jean Buchee	Richard R. and Gloria S. (Rafuse)
5	Dianne Joyce Fielding	Richard N. and Mary P. (Guy)
5	David Leo Walsh	Robert T. and Lorraine M. (Millett)
6	Susan Jane Rodd	Irving L. and Jane (Reid)
6	Lisa Joan Callan	Robert D. and Joan P. (LaRiccia)
6	Mark Anzalone	Theodore V. and Barbara (McCabe)
7	James Alan Davis	Frank E. and Mary G. (Hawkes)
7	Patricia Anne Connolly	James P. and Mildred J. (Cardillo)
8	Earle James Robertson	George F. and Rosemary A. (Nickerson)
8	Kathleen Anne Jefferson	William E. and Jeanne (Surette)
8	Brian Thomas Ducey	Carl J. and Elizabeth A. (Kenney)
9	Charles Ralph Spencer	Frank P. and Barbara J. (Childers)
9	Craig Alan Hallstrom	Robert L. and Nancy W. (Pottle)
10	Marcia Brittain Fitch	Peter N. and Martha B. (Kennedy)
11	Karen Marie Kierstead	George H. and Etheldreda C. (Moynihan)
11	Hope Linda Sirull	Robert M. and Elsie R. (Worgold)
12	Eileen Gifford	Allen J. and Elizabeth A. (Joyce)
12	Janet Louise Ronchetti	Charles and Barbara L. (Kinsman)
12	Sandra Marie Hubbard	Thomas R. and Barbara M. (Simpson)
13	Charles Anselm Benedetto	Alfred P. and Agnes C. (Meuse)
14	Wanda Jean Cameron	Donald B. and Ruth A. (Morris)
14	Eileen Elizabeth McCarthy	Edward V. Jr. and Margaret A. (O'Leary)
15	Shirley Ann Jackson	Robert H. and Dorothy (Shirley)
15	James Donald Shea, Jr.	James D. and Valerie M. (Edgar)
15	Paula Marie Janiak	John P. and Elizabeth M. (Riggs)
16	Robert Brian Everitt	Robert D. and Virginia (Cranston)
16	Jean Marie Bonomo	Joseph S. and Claire M. (Cummings)
17	Nancy Dorothy Burns	James F. and Janet (Fletcher)
19	Wayne Anthony Encarnacao	Julio O. and Josephine A. (Croce)
20	Maryanne Rochell Dixon	Alan F. and Patricia M. T. (DeBoes)
20	Christine Hurd Thorp	John V. D. and Vivian (Cloughen)
21	Michael Cooney	Daniel M. and Hilde (Knecht)
21	James Edward Fitzgerald	Bernard P. and Eileen M. (Walsh)
22	Kevin Anthony Raymond	Leo J. and Isabelle R. (Bessette)
22	Linda Ann Luke	Clement A. Jr. and Catherine E. (Saunders)
23	Scott Allan Carter	Edward L. and Nancy L. (Jones)
23	Helene Frances Anzalone	Richard J. and Patricia A. (Nardone)
24	John Scott Bowman	John E. and Linda A. (Cardwell)
26	Denise Stone	David F. and Teresa P. (Conniff)
26	Renea Ann Elsten	John W. and Caroline E. (Emde)
27	Deborah Anne Forte	Vincent A. and Patricia (Wargo)

Date	Name of Child	Parents
28	Judith Marie Kumpel	Richard B. and Martha A. (Robertson)
28	Patrice Ann Penta	Albert N. and Constance M. (Pelletier)
28	Nancy Jean Jacquard	Harold N. and Hazel M. (Muise)
30	Scott Leith Leard	Leith H. and Olga (Jalowick)
30	Michael Francis White	Paul E. and Barbara A. (Guttadauro)
31	Stephen Michael Terravecchia	John M. and Catherine T. (Rich)
31	Steven David Sardella	Stephen J. and Susan C. (Iandosca)
31	Janice Susan Philbrick	Burton P. and Katherine C. (MacGillivray)

August

2	Mark Richard Leathers	Warren W. and Annette Y. (Authier)
5	Richard Louis Bauters	Robert G. and Ruth H. (Harris)
5	Kathleen Ann McCabe	Edward T. Jr. and Ann M. (Jack)
6	Virginia Marie Rinn	James P. and Mary E. (Scanlan)
12	Clare Stanislawzyk	Joseph J. and Marie T. (Noonan)
12	Ronald Joseph Muse	Herbert J. and Marie E. (Muise)
13	Kathleen Meagher	William A. and Cornelia K. (Keating)
13	Eric Christian Leafquist	Herbert and Alma E. (Todd)
14	Wendell Ann Dennis	Richard and Thelma T. (Lyden)
14	Joanne Susan Gardella	Charles E. and Barbara A. (Michaud)
16	Lorannah Ruth Brownson	Harold H. and Phyllis A. (Nelson)
16	Peter Rocco D'Arcangelo, Jr.	Peter Rocco and Margaret O. (Oddi)
17	Lynne Marie Toothaker	George R. Jr. and Pauline E. (Pyke)
17	Stephen Matthew Gibbons	William F. and Carol A. (Amiss)
17	Deborah Ann Millar	Donald R. and Elizabeth A. (Cusato)
17	Peter Alan Pizzano	Charles L. and Carol M. (Wortman)
17	Michele Karen Brehaut	Joseph W. 2nd and Janet E. (Nilsen)
18	Alicia Beth Testa	Vincent M. and Irene J. (LeBlanc)
18	Laura Marie Favale	Anthony G. and Catherine L. (Marino)
18	Lisa Maureen Zarbo	Michael C. and Elizabeth A. (Minzy)
19	Ruth Elizabeth Deason	Joel W. and Elizabeth J. (Selfridge)
20	Scott William Taylor	Alister C. and Helen M. (Schnare)
20	William Allen Cusato	Robert and Patricia L. (Bastardo)
20	Sharon Ellis	Percy L. and Muriel K. (Stiles)
20	Mark John Simeola	Mario Louis and Viola S. (Corindia)
21	John Wayne Malone	Frank W. and Eleanor (MacClellan)
21	Robert Henry Given Jr.	Robert H. and Harriett Bancroft (Esty)
21	Vicky Lynne Page	Sylvio A. and Gilda D. (Pelletier)
22	Sean Christopher Doherty	William J. and Rose M. (Audet)
25	Jean Marie Previte	John J. and Catherine F. (Carbone)
26	Wendy Jean Dwyer	Wendell C. and Beverly R. (Carey)
27	Lillian Ann Ryan	James J. and Phyllis M. Deaton
28	Susan Rebecca Gerber	Murray B. and Lois M. (Johnson)
28	Patricia Bondi	Frank A. and Catherine M. (Day)
29	Linda Jean Orsini	Frank F. and Helen M. (White)
28	Cynthia Anne Healey	William D. Jr. and Sylvia A. (Scandura)

Date	Name of Child	Parents
30	Katherine Bernadette Duncan	Donald Joseph and Ellen A. (Malone)
30	Denise Marie Quirk	Benedict J. and Catherine N. (Whelton)
31	Janie Evangelista	Samuel P. and Phyllis A. (Cerullo)
September		
1	Jeffrey David Pritzker	Martin J. and Diana (Clark)
1	John Feenstra Whiton	Everett B. and Marjorie J. (Feenstra)
1	Paul Adrian Vets	Carl J. and Carol A. (Conley)
2	Bridget Ann Weithofer	Frank W. and Marian R. (Conarchy)
4	Leonard Edward Young	Leonard E. Jr. and Carole D. (Sampson)
5	Dennis Dumont	Arthur L. and Mary V. (Muse)
6	Harold Owen Beede	David E. and Ethel V. (Jones)
7	Glenn Prescott Thayer	Gordon E. and Beverly A. (Boyd)
7	Michael James Walsh	Thomas F. and Marion M. (Walsh)
8	Diane Roberta Johnston	Charles R. and Barbara I. (Galenius)
9	Bruce Anthony Cerullo	Anthony and Lorraine R. (Johnson)
10	Gail Ann Muise	Lester D. and Barbara A. (Sheppard)
15	Kristin Margaret Leach	William and Greta L. (Jordan)
15	Michael Anthony Kilby	Frederick J. and Miriam M. (Macey)
15	John Edwin Burke	Edwin J. and Helen M. (Cronin)
17	Karen Jean Loughman	James and Eleanor J. (Connell)
18	Stephen Anthony Pelland	Maurice S. and Joan A. (Flaherty)
20	Cheryl Ann Pope	George A. Jr. and Carol L. (Fuller)
22	Joseph Doherty	Charles J. and Marie A. (Clifford)
22	Stephen Edward O'Brien	John E. and Beverly A. (Polland)
22	Coleen Elizabeth Keegan	James M. and Joan T. (Gould)
23	Maureen Jean Brown	Lawrence C. and Marguerite A. (MacLellan)
23	Edward Nelson Cunha	Jesse A. Jr. and Carolyn M. (Robinson)
24	Angela Anita Faragi	John N. and Ethel P. (Stephens)
24	Janette Ellen Lee	Robert Edgar and Geraldine A. (Murgrave)
25	Sheila Ann Haley	John L. and Marguerite A. (Carroll)
26	John Paul D'Alessandro Jr.	John P. and Sylvia M. (Morin)
26	Timothy Walter Callahan	James W. Jr. and Arlene M. (Weafer)
28	Jacques Georges Allsup	John S. and Simone Goergette (Deutsch)
30	Peter John McCauley	George H. and Pauline T. (Muse)
30	Arthur Sinopoli	Michael and Mary (Testa)
30	Donna Marie Tecce	John D. and Dorothy J. (Molino)
30	Maureen Jane Devine	Richard L. and Belinda Anna (Benedetto)
October		
1	Teresa Marie Palumbo	Lawrence I. and Geraldine (Bass)
1	Robert Joseph McCarthy	John Thomas and Marion M. (Bath)
1	James Leo Surette	Earl J. and Rose H. (Doucette)
3	Thomas David Holmes	Arthur L. and Virginia L. (Williams)

Date	Name of Child	Parents
4	William David Dearnley	Arthur D. and Florence E. (Doherty)
7	Steven Edgar Russell	Edgar J. and Mary A. (Lazzaro)
7	Craig Marshall Miller	James D. and Ellen K. (Chambers)
8	Diane Marie Landers	Edwin F. and Sheila P. (Meade)
8	John Joseph Hartshorne	Jean C. and Jean H. (Farr)
9	James Matthew Ring	Richard J. and Elaine J. (Hart)
9	John Michael Donnelly	Michael A. and Mary L. (Garvey)
9	Cindy Lou Campbell	Thomas R. and Priscilla T. (Gallant)
10	Kathleen Marie Smith	Ralph C. and Phyllis M. (Herrick)
11	Michael Costin	Augustine M. and Joan A. (Hanley)
11	Elizabeth Frances Riley	John M. and Therese C. (Buckley)
11	Elizabeth Marie Pastorello	Charles F. and Genevieve E. (Waitt)
12	George Michael Denning	Jerome T. and Anne D. (Vitagliano)
15	Paul David Seabury	John R. and Janet E. (Wass)
15	Michael Winsor Finney	Norman W. and Helen-Sue A. (Rowell)
15	Matthew Palmer	Dominic M. Jr. and Jill M. (O'Brien)
17	Sandra M. Yorks	John W. and Shirley A. (LeBlanc)
18	Guy Gordon Deniso	Frank and Isabelle C. (Smith)
18	Richard John Schuhmann	John V. and Mildred M. (Louisa)
20	Judy Ann Frautten	Malcolm R. and Mary J. (Muise)
20	Susan Jane Ahlquist	Arnold H. Jr. and Marilyn L. (Rhodes)
20	Michael Steven Doherty	James E. and Jeanne Marilyn (Johnson)
22	Nichole Cacciatore	Dominic A. and Shirley M. (Parrott)
24	Lauri Ann Bruen	Peter A. and Frances E. (Stackhouse)
24	William John Crocker	Frank J. and Jane A. (Dee)
28	Kim Ellen Mansfield	Stanley W. and Margaret A. (McShane)
31	Jodi Corinne Mills	Richard A. and Constance M. (Armstrong)
31	John Elliott Madden	Frank E. and Theresa J. (Pazyra)
31	Susan Marie DeMarco	Leslie E. and Phyllis P. (Stanco)
November		
2	Corinne Ann Fitzgerald	James A. and Concettina A. (Moriana)
2	Kathleen Bridget Stanton	John F. and Joan M. (Barrett)
3	John Laurence Collins	William E. and Jane D. (Patch)
4	Kenneth Brice Hanson	Richard H. and Edna M. (Strainge)
5	Rosa Maria Cresta	Luca and Concetta (Raffaele)
5	Anthony Bragg	Arthur M. and Grace J. (Bellandi)
9	Laura Jean Breton	Gerard E. and Edith F. (Leone)
11	Jean Marie Kuklinski	Ernest F. and Ann (Kerrigan)
11	Jan Marie Coughlin	John J. and Eleanor C. (O'Connell)
12	Karen Ann Meuse	Lester A. and Lorraine B. (Bazylinski)
12	Joseph Michael Cresta	Vincenzo and Jean K. (Luciano)
13	Nancy Ann Salvati	Arnold A. and Patricia A. (Henchey)
13	Marilyn Jean Haskell	Richard L. and Virginia M. (Gearin)
14	Robert Scott Fulton	John W. and Grace I. (Sargent)
14	Eric Knutsson Wefald	Knut O. and Joan M. (Teliska)
15	Rosemary Ann Lewis	William G. and Camille J. (Camuso)

Date	Name of Child	Parents
16	Marilyn Emma Dolbeare	Robert P. and Lorraine A. (Gerry)
17	David William Worters	James W. and Jeanne M. (Bragdon)
18	John Mario Gallucci	Mario G. and Mary A. (Faragi)
19	Daniel Alan Nelson	Robert P. and Norma E. (Wasker)
19	Peter John Surette	Robert F. and Mary L. (Whittredge)
19	Gregory Paul Hannoosh	Mitchell M. and Eleanor B. (Kfoury)
19	Reba Jeanne Pottle	Robert H. and June E. (Hanson)
20	Michael Anthony Marrochello	Dominic P. and Lillian M. (DiVola)
20	Lisa Marie McLaughlin	John J. Jr. and Ruth M. (D'Alelio)
22	Kristina Marie Halvorsen	Roger and Judith Marie (Parker)
24	Barry Frank Coflan	Francis J. and Edith C. (Miller)
25	Timothy Joseph Parent	Reni J. and Jeannette M. (Bernier)
27	Craig Robert Noyes	Frank R. Jr. and Dianne D. (Greene)
27	Kevin John Palmerino	Michael D. and Ann M. (Faragi)
29	John Albert Malonson, Jr.	John A. and Concetta M. (Calcagno)
29	Mary Ellen McCauley	Charles L. and Ellen R. (Morse)
30	Jill Annette Donaldson	Charles F. and Ruth M. (Silliker)
30	Pamela Gayle Maher	Clarence R. and Janet L. (Cole)

December

1	Eric William Alley	Ralph E. and Lucia C. (Noyes)
1	William Robert Awissus, Jr.	William R. and Jean Patricia (Crosby)
1	Lori June Taibbi	Rocco and Jean Ina (Grant)
1	Sandra Jean Strob	Joseph H. and Dorothy A. (MacGibbon)
1	Kim Marie Iosua	Michael D. and Barbara J. (Bird)
5	Stephen Murray Weersing	Norman O. and Eleanor (Thurber)
5	James Thomas Healy	James W. and Marie J. (Bergen)
5	Martin Lewis Crouch, Jr.	Martin L. and Elisabeth J. (Nickerson)
7	Jerrold DeCarlo	Ciriaco and Mary F. (Russo)
7	Daniel John Thompson	John D. and Mary Ann (Guimond)
8	Bradley Howard Henken	Hubert S. and Frances E. (Kalman)
13	James William O'Connor	David T. and Eleanor M. (O'Connell)
18	Betsy Day Winters	George R. and Patricia (Day)
18	George Lee Powell	George F. and Lucy L. (Cartee)
18	Philip Richard Bucci	Richard P. and Esther L. (Mahar)
19	Paul Gerard Benard	Denis and Mafalda (DiPietro)
20	Michael Thomas Halloran	William F. and Jean M. (Butler)
22	Kathryn Mary Gross	Frank A. and Janet L. (Hubbard)
29	Lisa Mae Gader	Herbert A. and Hope C. (Goodwin)

Record of Marriages

Date	Place of Marriage	Name	Residence
January			
4	Wakefield	Lawrence I. Palumbo	Wakefield
		Geraldine Bass	Wakefield
9	Boston	Kenneth M. Rose	North Carolina
		Jean M. Daniels	Wakefield
16	Wakefield	Richard D. Whitney	Wakefield
		Barbara A. Schreiter	Wakefield
17	Lynn	Ronald J. Ellis	Wakefield
		Mary Diane Morris	Lynn
17	Wakefield	Vernon August Diaz	Malden
		Loretta Marie Daley	Melrose
18	Woburn	Harold C. Nelson Jr.	Wakefield
		Patricia A. Ralphs	Woburn
18	Wakefield	Victor N. Carbone	Wakefield
		Barbara K. Homicz	Lynnfield Center
24	West Newton	Paul D. Shea	Wakefield
		Anne J. Roche	Newtonville
25	Hyde Park	Robert Walter Kelley	Wakefield
		Elizabeth A. Colantuono	Hyde Park
25	Wakefield	James R. Rodlin	Orange, Calif.
		Eleanor F. Ring	Wakefield
27	Wakefield	Henry D. Palmer, Jr.	Martinsburg, W. Va.
		Mary Elizabeth MacDonald	Wakefield
31	Wakefield	Joseph C. Miller	Oakham
		Sally A. Kaloustian	Oakham
31	Wakefield	William T. Wilkinson	E. Greenwich, R.I.
		Doris Patricia Fields	Wakefield
31	Abington	James Andrew Clancy	Wakefield
		Mary Louise Adams	North Abington
February			
1	Wakefield	Vernon A. Torrence	Wakefield
		Carole V. Melanson	Wakefield
7	Wakefield	David Oscar Bartlett	E. Walpole
		Elizabeth Ann Brophy	Wakefield
7	Wakefield	Verlon Matthew Curtis	Los Angeles, Cal.
		Joan Marie Daly	Melrose
7	Wakefield	George Raymond McCarthy	Melrose
		Beverly Mae MacPherson	Melrose
14	Wakefield	Ralph J. Sweetland, Jr.	North Reading
		Priscilla A. Burleigh	Wakefield
15	Malden	Michael C. Zarbo	Wakefield
		Elizabeth A. Minzy	Malden
21	Wakefield	David C. Terravecchia	Wakefield
		Janice M. Hudson	Wakefield

Date	Place of Marriage	Name	Residence
21	Wakefield	James Edward Martin, Jr.	Wakefield
		Emlie Potts Saunders	Pottstown, Pa.
22	Melrose	Ernest B. McLellan, Jr.	Wakefield
		Ruth F. Palmer	Lynnfield Center
March			
14	Lynn	Charles V. Feuless	Lynn
		Judith V. Broderick	Wakefield
13		Joseph Henry Strob	Wakefield
		Dorothy Ann MacGibbon	Wakefield
15	Wakefield	Joseph DeVincenzo	Everett
		Antonette Giuliano	Wakefield
22	Wakefield	Robert J. Lindeman	Waynesboro, Pa.
		Nancy S. Cline	Wakefield
29	Wakefield	Arthur W. Barnard	Wakefield
		Audrey May Tremblay	Stoneham
April			
4	Wakefield	John DeLuca	Medford
		Mary J. Belanger	Wakefield
4	Wakefield	Reginald G. Jonkers	Miami, Fla.
		Charlotte L. Findlay	Wakefield
5	Wakefield	Paul J. Sciaba	Nahant
		Joan M. Sampieri	Wakefield
5	North Reading	Samuel A. Boccelli	Wakefield
		Caroline E. Post	No. Reading
11	Wakefield	William F. Franch	Wilmington
		Marie H. Knight	Wakefield
11	Wakefield	Eugene W. McAfee	Falmouth
		Lois Goodwin	Wakefield
12	Wakefield	Frederick John Kelleher, Jr.	Salem
		Dorothea Ann Curtis	Melrose
18	Wakefield	Thomas J. Bringola	Bridgewater
		Janet R. Phillie	Wakefield
18	Dorchester	James H. Meuse, Jr.	Wakefield
		Jeanette Scarlata	Dorchester
18	Springfield	Richard L. McDowell	Wakefield
		Jean E. McIntosh	Wilbraham
18	Jamaica Plain	Charles W. Cullen	Wakefield
		Catherine Harrington	Jamaica Plain
19	Wakefield	Bernard Joseph McGovern	Medford
		Mary J. Tropeano	Wakefield
25	Wakefield	Joseph Anthony Milano 3rd	Melrose
		Alice Theresa Mahoney	Melrose
25	Wakefield	John M. Smith	Wakefield
		Janet L. Pettingill	Wakefield
26	Wakefield	William D. Santoro	Wakefield
		Evelyn L. Morel	Wakefield

Date	Place of Marriage	Name	Residence
May			
1	Wakefield	Arthur L. Vining Jr.	Wakefield
		Judith Ann Gillis	Wakefield
2	Norwood	John F. Stanton	Wakefield
		Joan Marie Barrett	Norwood
2	Wakefield	Robert Tobin Antonucci	Ipswich
		Patricia A. O'Shea	Wakefield
2	Wakefield	John J. Hanrahan	Snyder, N. Y.
		Barbara A. Harris	Wakefield
2	Lynn	Robert A. Pilgrim	Wakefield
		Shirley LoPresti	Lynn
2	Wakefield	Walter N. Wells	Reading
		Geraldine Edna McMahon	Wakefield
2	Wakefield	Frederick L. Robbins, Jr.	Wakefield
		Patricia A. Burns	Wakefield
3	Wakefield	James David Cortese	Melrose
		Pauline Diana Trinchitella	Melrose
3	Wakefield	Warren A. Johnson	Wakefield
		Corita A. Zwicker	Wakefield
3	Malden	Bradford Leach	Wakefield
		Frances Whitford	Malden
10	Wakefield	James A. Fitzgerald	Wakefield
		Concettina Ann Moriana	Wakefield
16	Wakefield	Norbert S. Doyle	W. Roxbury
		Frances J. DeVita	Wakefield
17	Arlington	John J. McCarthy	Wakefield
		Lorretta M. Perry	Belmont
16	Everett	William Christopher Rumson	Wakefield
		Catherine E. Griffin	Everett
16	Wakefield	Ralph Richard Tierney	Medford
		Margaret Mary Longo	Melrose
17	Malden	Charles Lyman Woodward	Wakefield
		Irene Marie Pacheco	Malden
23	Revere	Robert A. Morley	Wakefield
		Marilyn R. Rosetti	Revere
23	Lynnfield	Timothy Manning	W. Roxbury
		Jean A. Callahan	Wakefield
23	Melrose	John Charles Bohling	Wakefield
		Caroline May Keivenaar	Melrose
23	Wakefield	Lloyd E. Sullivan	Melrose
		Helen K. Crosby	Wakefield
24	Wakefield	Claudia Castracane	Boston
		Mary T. Evangelista	Wakefield
30	Wakefield	Donald Blanchard	No. Reading
		Joan Lovina Marden	No. Reading
31	Wakefield	Frank P. Marshall Jr.	Wakefield
		Alice C. Mooney	Wakefield
31	Lynnfield	Paul G. Cole	Wakefield
		Elaine S. Nugent	Lynnfield

Date	Place of Marriage	Name	Residence
June			
5	Wakefield	Robert F. McTeague, Jr.	Wakefield
		Gloria Ann Pilgrim	Wakefield
6	Wakefield	Robert D. Keohan	Wakefield
		Patricia H. Stockbridge	Wakefield
6	Wakefield	William J. Shepardson	Revere
		Jean Frances Hancock	Saugus
13	Wakefield	Howard A. Walen	Wakefield
		Marian E. Holman	Wakefield
13	Bellingham	Roland L. Theriault	Wakefield
		Dolores Bokoski	So. Bellingham
13	Wakefield	Charles Rupert Lake	W. Stafford, Conn.
		Doris Kathleen Williams	Lynnfield
14	Wakefield	Arnold Rand Bennett	Melrose
		Jean Marie Sullivan	Melrose
14	Wakefield	David L. Johnson	Wakefield
		Susan W. Phinney	Wakefield
14	East Boston	Charles Edward Clark	Wakefield
		Phyllis Louise Brown	Revere
14	Wakefield	LeRoy Edward Christis	W. Roxbury
		Dorothy Kay Demarjian	Melrose
20	Weymouth	Stephen E. Doyle	Wakefield
		Gail M. Davidson	Braintree
20	Wakefield	Russell Kelley Ellis, Jr.	Saugus
		Maryann Lundgren	Saugus
20	Wakefield	Bernard J. Moran	Nashua, N. H.
		Ann B. Robbins	Wakefield
20	Greenfield	John Edward Taylor	Wakefield
		Judith Dickinson	Greenfield
20	Wakefield	Paul Francis Shea	Woburn
		Mary Catherine Purcell	Melrose
21	Lawrence	William A. Ganem	Lawrence
		Rosalie M. Crupi	Wakefield
22	West Haven, Conn.	Germain J. Pierce	Wakefield
		Marcia C. Willis	West Haven, Conn.
27	Wakefield	Paul Thomas MacMullin	Wilmington
		Carol Jean Woodside	Melrose
27	North Reading	Max A. Peck	Larned, Kansas
		Gloria H. Hagen	Wakefield
27	Wakefield	John M. Callan	Wakefield
		Shirley A. Forrest	Wakefield
27	Wakefield	Coleman John Flaherty	Woburn
		Margherita Ann Barsanti	Wakefield
27	Wakefield	John Elms Hendershot	Wakefield
		Marilyn Joyce Willwerth	Wakefield
28	Wakefield	John Tucker Richards	Everett
		Dawn Dolores DeFelice	Wakefield

Date	Place of Marriage	Name	Residence
28	Wakefield	Joseph K. Enos	Wakefield
		Ruth E. Leone	Wakefield
28	Wakefield	Robert A. Gregor	Saugus
		Evelyn A. DellaRusso	Wakefield
29	Lynnfield	Joseph L. Preston	Wakefield
		Gladys H. Woodbury	Lynnfield Center
July			
4	Melrose	Marcy H. Hall	Wakefield
		Miriam F. Nutter	Melrose
4	Swampscott	Arthur E. Welch	Wakefield
		Edith Ann Wood	Somerville
5	Wakefield	John Pillion	Malden
		Mary Christine Foley	Wakefield
5	Wakefield	Roger Halvorsen	Wakefield
		Judith M. Parker	Wakefield
8	Melrose	Albert J. Giles, Jr.	Wakefield
		Renate K. Meeh	Wakefield
10	Wakefield	Thomas F. Duggan, Jr.	Wakefield
		Sandra F. Studley	Wakefield
10	Wakefield	Frederick Lawrence McLeod	Medford
		Joyce Adrianne Chilcott	Stoneham
11	Wakefield	Stephen Bonta	Verona, N. J.
		Lois Purrington	Wakefield
11	Stoneham	John T. Smith	Wakefield
		Jane F. Gallagher	Stoneham
11	Stoneham	William H. Fayle, Jr.	Wakefield
		Marjorie Ann Gallagher	Stoneham
11	Wakefield	Herbert Kevin Carney	S. Boston
		Alice Lorraine Feeley	Melrose
11	Wakefield	Joseph Lawrence Flint	Wakefield
		Marilyn Ruth Means	Wakefield
12	Wakefield	John J. Shaw	Wakefield
		Phyllis E. O'Donnell	Lynn
18	Wakefield	Edgar R. Anderson, Jr.	Wakefield
		Rose M. Tyler	Reading
18	Wakefield	Edward John Perry	Malden
		Mary Orsino	Melrose
19	Harvard	David Norton Griffin	Wakefield
		Louise North Upton	Andover
24	Everett	John Robert Konkle	Muncie, Ind.
		Carol Ann Craig	Wakefield
24	Wakefield	Thomas C. Coyne	Wakefield
		Rose DeAvelao	Wakefield
24	Wakefield	William E. Doucette	Wakefield
		Myrtle I. Weston	Lynn
25	Wakefield	Robert Dean Norwood	Reading
		Patricia Jane Carney	Melrose

Date	Place of Marriage	Name	Residence
26	Wakefield	Paul Milton Titus	Wakefield
		Barbara Francis Damon	Wakefield
26	Lynn	Robert John Santoro, Jr.	Wakefield
		Lois Rossi	Lynn
August			
1	Wakefield	Bruce H. Mandeville	Winchester
		Jeanette A. Malonson	Wakefield
1	Brockton	Walter Thomas Chapman	Wakefield
		Gertrude Jean Foley	Brockton
1	Wakefield	Hector M. Leal	Lynn
		Kathleen L. Steeves	Lynn
1	Wakefield	Walter Alfred Muse, Jr.	Whitman
		Mary Ann Lemon	Whitman
2	Wakefield	Joseph Philip Jangro	Melrose
		Monica Mary Toomey	Melrose
2	Wakefield	Lawrence Joseph Landry	Wakefield
		Lois Martha VanHorne	Lynnfield
8	Stoneham	Arthur Walter Morgan	Wakefield
		Pamela Maud Hall	Stoneham
8	Malden	Vincent Paul Majeski	Wakefield
		Marilyn M. Lennon	Malden
9	Everett	William Francis Cunningham	Wakefield
		Loretta Theresa DeLuca	Everett
14	Wakefield	William Paul Chase	Wakefield
		Diane Lorraine Wright	Wakefield
15	Wakefield	Leo F. McKenney	South Peabody
		Irene H. Astle	Wakefield
15	Wakefield	John P. Kelly Jr.	Melrose
		Mildred Ann Kelly	Wakefield
15	Reading	Richard L. Eaton	Wakefield
		Beverly Jane Gillon	Reading
22	Wakefield	Philip L. McAuliffe Jr.	Wakefield
		Meriam R. Sullivan	Wakefield
22	Wakefield	Brock Paul Maher	Mechanic Falls, Me.
		Margaret Ann Reed	Melrose
29	Wakefield	Robert W. Jones	Reading
		Agnes E. Edmands	Wakefield
30	Reading	Clarence A. Jacquard	Wakefield
		Florence Yvonne Muise	Reading
30	Wakefield	William M. Dougan	Lynn
		Constance Cucurullo	Wakefield
30	Wakefield	Morton I. Brenner	Wakefield
		Sandra H. Hecht	Saugus
30	Lynnfield	Robert S. Flint	Wakefield
		Linda Procurot	Lynnfield Ctr.
30	Wakefield	Irving F. Wallace Jr.	Berkeley, Mass.
		Barbara Lee Anderson	Wakefield

Date	Place of Marriage	Name	Residence
September			
1	Peabody	Edward J. Corcoran	Wakefield
		Grace M. Singleton	Peabody
5	Stoneham	Nicholas Salvatore Cresta	Wakefield
		Janet A. Murphy	Stoneham
5	Stoneham	Roger B. Merrill Jr.	Wakefield
		Carole L. Spolidoro	Stoneham
6	Wakefield	Joseph P. Roberto	Wakefield
		Clara-Jane Comeau	Malden
7	Woburn	Bryden R. Kelly	Wakefield
		Mildred G. Healey	Woburn
7	Somerville	Dominic C. Intravaia	Wakefield
		Barbara Ann Dascoli	W. Somerville
12	Wakefield	Stephen W. Wells	Wakefield
		Marjorie A. Kinsman	Burlington
12	Everett	Donald R. McCabe	Wakefield
		Jean M. Kerr	Everett
14	Revere	David E. Hill	Saugus
		Virginia A. Camuso	Wakefield
19	Wakefield	Herbert Robbins Bayrd	Wakefield
		Elfriede J. Arnold	Wakefield
19	Wakefield	Joseph K. Loughlin	Wakefield
		Gloria I. Day	Wakefield
19	Somerville	Richard O. Fiore	Somerville
		Sandra Rosnov	Wakefield
19	Wakefield	Richard Charles Casey	New York
		Cynthia Jane Hermann	Melrose
19	Wakefield	Russell M. Burbank	Lynnfield Center
		Judith E. Sherman	Wakefield
19	Wakefield	Edward J. Kelly, Jr.	Chelsea
		Anne M. Costello	Melrose
20	Winthrop	William Russell Graham	Wakefield
		Eileen Smiddy	Winthrop
20	Wakefield	Joseph Ciampa	East Boston
		Evelyn A. Luciano	Wakefield
26	Wakefield	Enrico Lariccia	Wakefield
		Rosina Cresta	Wakefield
26	Malden	Donald F. Donovan	Malden
		Mildred Louise Thoner	Wakefield
26	Wakefield	John A. Curran	Cambridge
		Mary L. Cochran	Wakefield
26	Wakefield	Joseph Edward Doran	Cambridge
		Agnes Marie McLaughlin	Wakefield
26	Wakefield	James Augustine Doyle	Boston
		Mary Terese Moriarty	Melrose
27	Lawrence	William K. Matheson Jr.	Wakefield
		Judith M. Mundry	Lawrence

Date	Place of Marriage	Name	Residence
28	Boston	Joseph F. Gordon	Boston
		Dorothy L. Tropeano	Wakefield
29	Wakefield	Julius Rombolt	Lynnfield Center
		Valerya S. Lobacz	Wakefield
October			
2	Needham	Melvin A. White	Wakefield
		Louise E. Wills	Needham
3	Reading	Paul A. Riess	Wakefield
		Ellen Joy Shields	Reading
3	Medford	Carl F. Humphrey Jr.	Wakefield
		Mica M. Caldarone	Medford
3	Wakefield	Gerald A. Perry	Wakefield
		Janice E. Tripp	Wakefield
3	Wakefield	Malcolm W. Coburn	Wakefield
		Loretta M. LeBlanc	Wakefield
3	Wakefield	William I. Murch Jr.	Wakefield
		Donna I. McKinnon	Wakefield
4	Wakefield	Donald G. Protopapas	Medford
		Gail Ann Spiro	Wakefield
10	Wakefield	Edward Bradford Mood	Stoneham
		Mary Elizabeth Callahan	Wakefield
10	Holbrook	Peter J. Leone	Wakefield
		Elaine L. Doughtery	Holbrook
10	Wakefield	Jeffrey Orodon Hobbs	Lynnfield Ctr.
		Carol Ann Field	Wakefield
10	Everett	Eugene Roger White	Malden
		Helen I. Jeffrey	Wakefield
16	Wakefield	Donald B. Stevens	Kirksville, Mo.
		Dorothy R. Ballard	Wakefield
17	Wakefield	Robert James Collins	Somerville
		Ann Elizabeth Shea	Wakefield
16	Wakefield	Ralph Duane Wells	Omaha, Neb.
		Falmamae Serefine	Malden
17	Wakefield	Donald W. Richards	Somerville
		Mildred O. Cutter	Wakefield
17	Wakefield	John E. Silveira	Derry N. H.
		Donna Whelan	Wakefield
18	Wakefield	Robert Wilson Madden	Lynnfield
		Carol Ann DelRossi	Wakefield
18	Wakefield	Armand R. Barrasso	Wakefield
		Eileen F. Gaffney	Wakefield
18	Wakefield	Angelo J. Caiani	Wakefield
		Carol J. Palumbo	Wakefield
24	Dorchester	Joseph E. Jennings	Wakefield
		Catherine Whitside	Dorchester
24	Boston	Leonard Small	Lawrence
		Lydia Kasatkin	Wakefield

Date	Place of Marriage	Name	Residence
24	Amherst	David J. McFarlane	No. Andover
		Alice G. Littlewood	Wakefield
24	Wakefield	John H. Loynes	Lowell
		Constance H. Gardner	Wakefield
25	Wakefield	Kenneth W. Elden	Reading
		Helen L. Bishop	Wakefield
25	Wakefield	Joseph E. Meuse	Wakefield
		Katherine A. LeFave	Wakefield
28	Wakefield	Leroy E. Bane	Chillikothe, Mo.
		Ethel E. Tripp	Wakefield
31	Braintree	Paul G. VonRhee	Wakefield
		Jacqueline Comoletti	Braintree
31	Wakefield	Robert Paul Morgan	Malden
		Jean Marie Connor	Wakefield
31	Wakefield	Kenneth J. Zwicker	Wakefield
		Virginia H. Chamberlain	Melrose
November			
1	Wakefield	Robert Jaworski	Lawrence
		Concetta M. Bonomo	Wakefield
6	Brookline	Paul E. Buckley	Brookline
		Priscilla E. Lefavour	Wakefield
7	Wakefield	Albert M. Smith Jr.	Reading
		Barbara L. Windt	Wakefield
7	Wakefield	Quirino Iannazzo	Hollywood, Fla.
		Barbara M. DelRossi	Wakefield
7	Turners Falls	Bruce A. Martin	Wakefield
		Shirley Jean Pease	Malden
7	Wakefield	Joseph H. Dennehy	Wakefield
		Rosemary Elizabeth Ellis	Wakefield
7	Methuen	Henry Arthur Shepard	Wakefield
		Isabel Joan Martelle	Methuen
7	Medford	John F. Hatch	Wakefield
		Mary F. DeAngelis	Medford
7	Wakefield	John J. Bradley	Wakefield
		Julia M. Butler	Wakefield
8	Wakefield	Milton O. Exum	Fulton, Ky.
		Frances A. Grillo	Wakefield
11	Newton	Allen Joseph Reilly	New York
		Jennie Joan Tine	Wakefield
13	North Reading	Eberhert K. Altmann	Wakefield
		Gertrude Ann Craven	Middleton
14	Wakefield	Lawrence E. Doucette	Wakefield
		Donna L. Heath	Saugus
14	Stoneham	Howard A. Jones	Wakefield
		Elizabeth Suzanne Parker	Allston

Date	Place of Marriage	Name	Residence
21	Wakefield	Joseph O. Dinardi	Melrose
		Clotilda Zappala	Wakefield
22	Wakefield	Neal E. Hasenstab	Melrose
		Jean M. Newell	Wakefield
December			
12	Melrose	Donald Lee Brennan	Wakefield
		Nancy Elizabeth Pomeroy	Melrose
12	Wakefield	Bruce W. Fraser	Hingham
		Jean Taylor Rattray	Wakefield
26	Lowell	Richard F. Flynn	Wakefield
		Frances Helen Flynn	Lowell
24	Boston	Herbert J. Elliott	Wakefield
		Frances Jean Duchesney	Hyannis
26	Amherst	David A. Sherman	Wakefield
		Barbara Tuttle	Warren, Mass.

Record of Deaths

1959

Date	Name	Yr.	Mo.	Day
January				
1	Joseph P. Cardillo	58	3	17
2	Allen E. Snow	55	1	4
4	Donna Elizabeth Kenney	1	3	13
5	Annie Louise Corcoran	84	11	13
6	George Haley	82	11	29
13	Charles Edward Whelan	67		
13	Katherine Agnes Roach	76		
15	Herman Sebert	30	1	28
18	John W. Collinson	92	2	24
19	Luther Wallace Sweetser	82	6	4
20	Paul Ronald Siggins	13		
21	Ruth F. Ryland	79	11	11
24	Joseph W. Sadowski	17	0	29
26	Edward Louis Doucette	30	5	4
27	Robert Scott Foley		1	17
28	Frank Yazinka	73	4	18
29	Daniel Regenald Cooney	55	2	24
29	Harry Elmer Dillon	80	1	5
31	Florence B. Grant	73	3	2

Date	Name	Yr.	Mo.	Day
February				
2	Michael Glynn	84	4	13
6	Mario Ferrara	84	2	21
6	Harold P. Cann	74	2	26
10	Edith S. Bresso Hutchinson	96	9	0
12	Willard Russell Lewis	66	2	13
14	Minnie T. Rowell	88	1	7
17	Genorie Palmer S. Erskine	66	9	
18	John James O'Keefe	70	5	20
18	Margaret T. Bergeron	83	10	28
19	Mary E. Cummings	84	2	11
22	Teresa Regina Carleton	94	8	20
24	Eugene Allen Wall	57	5	24
25	Roland Francis Graham	24	6	17
26	Maria Luigia Roberto	73	8	20
26	Sidney Edward Thorop	65	9	23
26	Claire Doris Burke	61	4	17
28	Harry G. Seligman	64		
28	Eva Smith	72	3	7
March				
2	John Intravaia	68		
3	Gunhild Marie P. Johnson	73	5	
6	Anna C. O'Connor	84	11	6
8	Edward C. Walker	88	6	28
8	Caroline Ann Dulong	87	8	3
10	Joseph Santoro	82	1	14
14	Charles Edward Burke	77	5	14
16	Natalie Pica	80		17
16	Edith Bosche	73	1	6
19	Mariano Crivello	79	4	17
20	Robert Lester Sheaff	96		1
20	Marianna Palumbo	85	6	2
21	Mary Russell Richardson	89		1
22	Paul E. Lally	60	7	10
23	Mary Hubbard	87	7	4
29	Margaret F. O'Connor	78	6	29
29	Isbella MacLeod Nelson	85	11	7
30	Margaret F. Burgess	79	7	9
30	Camiel Breynaert	78	11	1
30	Paul Donald Vining		2	1
April				
4	Elizabeth Jackson Livingston	88	6	27
4	Eugene S. McKown	80	6	23
8	Paula Elizabeth Hurton	7	7	10
12	Margaret Melendy	35	4	14
12	James Joseph Lydon	61	5	5
13	Frank Joseph Richard	67		5

Date	Name	Yr.	Mo.	Day
13	Mary Eleanor McCarthy	87		
14	Thomas Richard Hubbard	35		3
15	Adam Zurawski	60		
17	Clara Hunt Rayworth	53	5	4
17	Katherine Sheldon Behnke	69	5	26
18	Ethel P. Kezer	82	10	6
18	Irving Thurston Coates	73	9	13
20	John A. White	70		
23	Lillian G. Johnson	92	7	17
23	Victor Nelson	58	5	10
24	Rena C. Coggio	52		
24	Orrin John Hale	65		
26	Frank Joseph Seabury	60	5	6
26	Timothy Robert Wood			3
27	Thomas Ralph Wood			4
30	James William MacDonald	74		
30	Albert Leslie Reynolds	71	5	4
May				
1	Stephen Azarian	58		
1	Harley Clifford DuShane	70		
1	Margaret T. Richardson	78		
2	Eric Ericson	71	8	7
2	Mary Charles	89	6	17
6	Lucy Elizabeth Pelland	67	6	14
6	Peabody			7
7	Katherine Dulong	91	6	26
8	Florence Bean	80	3	15
9	Edward E. Nurse	4	10	8
9	Hazel G. Hanson Morrison	63	8	10
10	George Eugene McConville	78	6	30
11	Maria Carmela Drinkwater	74	6	11
12	Roland Hugh Kinder	65	5	29
13	John Joseph McLaughlin	66	9	3
14	Everett Bryant Whiton	83	1	3
15	Grace W. Baker Kingston	89	10	16
15	Laura May Forrest	85	4	20
15	Garifalia Chickles	82		
16	Adelaide M. Pittock	79	11	21
18	Eleanor Greene	3	2	13
20	Charles B. Jolly	69		
20	Frank Conlon	73		
21	Mary Ellen Burns	66	3	16
25	Ella Louise Mildram	90	6	10
June				
4	Toba Jacobs	72		
5	Katherine Keough	80	9	
5	Sidney Brannen	80	10	28
6	Cyril Russell Donovan	50	4	23

Date	Name	Yr.	Mo.	Day
6	Richard Ralph Meuse	41	7	12
6	Morrison Merrill	77	5	28
11	Frank B. Rhodes	72	1	23
12	Edith Nurnham Wicker	78	3	9
12	Lottie Abbott	74	3	24
18	Janette Van Deun	83	2	
22	William Clarence Sparkes	68		20
25	Alice Wallace	56		
27	Elizabeth Moschner	83	9	19
28	Helen L. Tomkinson	61	1	28
29	Antonio Nutile	82		
July				
1	Welhelmina Claire Hanscom	83	3	17
2	James Joseph Keating	62		
2	Marcus Beebe, 2nd	68	8	25
4	Josephine Aloysius Kenney	87	4	29
5	Margaret Anna Hach	75	10	23
7	Sadie Emily Slayton	77	11	3
7	Alice Louise Beacher	76	3	13
10	Marjorie H. Higgins	85	11	5
15	Jean Quinlan	16	2	6
17	Antoinette J. Dennehy	40	6	17
17	Bert W. Cook	78	4	2
20	Burton Frenhein Cochrane	78	4	4
20	Ruth Cronk	53	4	22
20	Nora May Butler	65	11	10
21	Ethel Elizabeth Carrick	74	1	23
23	Cora Evelyn Hopkins Mildram	76	5	15
August				
4	William J. Knight	82	10	4
7	Gladys Dingle	54	1	
9	Mary Kinsley	70	8	4
11	Mildred L. Nichols	74	8	3
11	Barbara R. Beyer	14	1	4
12	Thomas William Rolfe	43		23
12	Mabel A. Cooke	87	4	24
14	Norma A. Whitehead	76	8	17
17	Ferdinand Gianfranchi	64	3	2
19	Justus Stanley Erskine	69	10	16
23	Nellie A. Butler	77	6	14
24	Edward Gihon Preston	60	6	24
27	Richard Lucius	2	6	16
September				
1	David H. McSherry	44	7	12
1	Stewart Henry Presper	50		
3	Patrick Moynihan	82	5	14
5	Ann Weeden	90		14

Date	Name	Yr.	Mo.	Day
7	Jennie Mea Sorenson	74	1	17
7	Ellen Ferguson Mackenzie	86	8	13
8	Fred J. Fraughton	75	6	24
8	Marie Arlene Oresteen	85	11	19
13	Ida Fichtner Goller	86		26
13	Nellie Gilroy	83		
16	Reuben Isaac Surette	56	2	2
17	Blanche Phelps	75	11	
21	Mary A. Evans	63		24
24	Mary C. Westin	91	6	25
25	Jacob William Silliker	86	1	7
25	John Collins	74		15
26	Blanche Abbott	67	3	6
26	Harold Edward Keyes	63	7	24
27	Lucia Angelo	67	6	30
28	Amos White	83		2
29	Ray Elmer Shedd	75	11	20
29	Marion Rachel Blanchard	73	1	4
30	Thelma Chetwynd	43	10	1
30	Gertrude Mary Lanigan	66	4	7
October				
1	James Campbell Kelso	74	6	8
1	Jennie Fern Simpson	67	7	28
3	Merriam Wallace Corliss	57	7	11
3	Josephine Framiglio	56		
3	Irving Francis Ridlon	83	6	28
5	Maurice Nichols Bucht	80	7	4
7	Eden Kirk Bowser	85	3	11
8	Grady			1
11	Lillian Mary O'Connell	77	4	5
12	Lillie A. Wallace	69	1	4
14	Margaret Agnes Mullair	74	8	
15	Grace Gerry	79	4	6
18	Olaf Berger Olson	70	9	1
23	Lyman L. Prescott	82	3	11
23	Madeline Mary Malonson	75	3	1
24	Ruth Carleton	79	3	4
31	Georgia Katherine Smith	80	10	29
November				
2	Edna Louise Day	86		8
4	Charles Thomas Weston	90		8
9	Josephine Eugenia Laskey	81	7	20
10	Louise F. Staehli	83	2	16
11	Marie Agnes Day	59	7	14
14	Charles E. Darling	91	1	23
14	William J. Murphy	67		
15	Giavaccino Petrucci	82		
20	Hildur C. Newman	77	3	11

Date	Name	Yr.	Mo.	Day
21	Rosalie Catherine Kuklinski	38		
21	Francis Grace Pherson	33	11	2
23	Roger Couch St. Clair	55	3	8
26	Mary A. Reid	83	2	3
30	Walter S. Howard	89	9	28
30	John Edward Beyea	71	9	12
December				
1	Thomas W. Ross	58	9	22
7	Josephine Nourse	84		
9	John Thomas Burke	82	9	6
10	John Fober	88	6	0
12	Laurie Morton Corbett	72	4	27
12	Edward Francis Cronin	73	7	28
14	Clifford Allen Westcott	77	2	6
15	Victoria Fober	78	8	26
16	Moses Doucette	94	1	22
22	Bernard Cheney	78	8	26
22	Edna Jane Adams	82	4	27
23	Harry Edward Manchester	49	7	17
24	Thomas R. Daley	64	6	25
24	Lillian May Coburn	71	6	6
24	Catherine T. Sullivan	78	8	19
25	William T. Curley	82	9	22
26	Elmer Franklin Cahoon	80	7	23
26	George Daniel Hurd	77	8	18
29	Frank William Harnden	81	11	18
30	Leta B. Reid	69	6	21
31	Myrton Oscar Hill	86	9	28

RESULTS OF TOWN ELECTION—MARCH 2, 1959

SELECTMEN—FOR ONE YEAR

	Precincts					Total
	1	2	3	4	5	
Kenneth E. Morang, Jr.	845	685	907	568	319	3324
Herbert R. Waite	731	619	889	533	243	3015
Burton F. Whitcomb	705	626	764	541	225	2861
Harold J. Greene	304	222	325	209	149	1209
Julius C. Horovitz	247	152	282	112	136	929
John W. Moccia, Jr.	657	255	579	332	453	2276
Thomas D. Morse	621	528	489	421	226	2285
Jeremiah Joshua Peck	472	167	397	218	208	1462
George W. Sanborn	258	244	235	176	91	1004
J. Edward Surette, Jr.	683	361	774	350	221	2389
Blanks	1653	581	1303	685	1169	5391

TOWN CLERK—FOR ONE YEAR

Charles F. Young	920	498	841	437	495	3191
David Hodgdon	452	368	500	365	155	1840
Blanks	63	22	48	27	38	198

MODERATOR—FOR ONE YEAR

Roger H. Wingate	1114	797	1102	689	479	4181
Blanks	321	91	287	140	209	1048

TREASURER—FOR THREE YEARS

Paul Lazzaro	1161	794	1121	693	554	4323
Blanks	274	94	268	136	134	906

ASSESSOR—FOR THREE YEARS

Frank A. Tredinnick	1067	788	1041	661	462	4019
Blanks	368	100	348	168	226	1210

SCHOOL COMMITTEE—FOR THREE YEARS

William W. Allyn	909	696	868	586	344	3403
Howard W. Deese	343	181	415	229	119	1287
Ralph E. Dodge	494	283	393	240	264	1674
John P. Turner	479	364	550	304	256	1953
Blanks	645	252	552	299	393	2141

SCHOOL COMMITTEE—FOR TWO YEARS

Lenora P. LeCours	997	769	963	626	465	3820
Blanks	438	119	426	203	223	1409

MUNICIPAL LIGHT COMMISSIONER—FOR THREE YEARS

Jean C. Hartshorne	1144	785	1110	683	515	4237
Blanks	291	103	279	146	173	992

TRUSTEES BEEBE LIBRARY—FOR THREE YEARS

Moses M. Frankel	760	544	704	490	311	2809
Frank A. Tredinnick, Jr.	792	615	802	529	331	3069
James W. Burns	260	122	319	104	120	925
Rosaria Hodgdon	418	294	385	257	233	1587
Roland H. Kinder	686	435	662	401	246	2430
David E. Sparks	257	109	289	203	104	962
Nancy Watts	327	242	222	161	150	1102
Blanks	805	303	784	342	569	2803

BOARD OF PUBLIC WORKS—FOR THREE YEARS

Sabatino Benedetto	821	306	708	319	539	2693
Kenneth W. Odiorne	367	185	369	309	89	1319
H. Melcom Vorperian	195	354	242	158	31	980
Blanks	52	43	70	43	29	237

BOARD OF PUBLIC WORKS—FOR ONE YEAR

Walter E. Morton	997	757	964	618	436	3772
Blanks	438	131	425	211	252	1457

BOARD OF PUBLIC WELFARE—FOR THREE YEARS

Albert J. Petrucci	715	465	619	465	425	2689
William D. Scott	1024	692	1046	606	401	3769
William Patrick Burke	562	365	615	294	209	2045
Blanks	569	254	498	293	341	1955

BOARD OF HEALTH—FOR THREE YEARS

Evan H. Fairbanks	802	615	777	543	312	3049
Richard Blank	424	193	420	191	244	1472
Blanks	209	80	192	95	132	708

RECREATION COMMITTEE—FOR ONE YEAR

Donald T. McAuliffe	1055	680	1081	613	430	3859
James J. O'Brien	803	570	758	495	293	2919
Linwood F. Young	766	628	752	530	301	2967
James P. Cooney	616	425	513	358	313	2225
Peter N. DeFrancesco	345	178	443	188	224	1378
Ethel M. Devine	550	422	453	395	196	2016
Harold T. Donovan	534	358	553	398	200	2043
Robert D. Keohan	408	258	532	245	139	1582
Philip A. Perrone	429	249	359	218	345	1600
Deane Ramsdell	654	505	569	443	244	2414
Joseph Sardella	804	417	659	406	469	2755
Blanks	3081	1526	3062	1514	1662	10845

PLANNING BOARD—FOR FIVE YEARS

Ruth A. Woodbury	1061	750	1036	648	485	3980
Blanks	374	138	353	181	203	1249

CONSTABLES—FOR ONE YEAR

John F. Mahoney	1057	740	1067	652	437	3953
Harold J. Maloney	1135	762	1105	670	531	4203
Richard A. Curran	1118	729	1068	646	466	4027
Blanks	995	433	927	519	630	3504

RESULT OF RECOUNT—MARCH 14, 1959

(Conducted by the Board of Registrars)

SELECTMAN—FOR ONE YEAR

Kenneth E. Morang, Jr.	3324
Herbert R. Waite	3019
Burton F. Whitcomb	2863
Harold J. Greene	1213
Julius C. Horovitz	925
John W. Moccia, Jr.	2284
Thomas D. Morse	2294
Jeremiah Joshua Peck	1458
George W. Sanborn	1000
J. Edward Surette, Jr.	2386
Catherine E. Simpson	1
Blanks	5373

List of Jurors

Prepared by the Selectmen of the Town of Wakefield, June 30, 1959

Name	Residence	Occupation
Achorn, Lorraine S. 57-58-59	11 High St.	Asst. Treas.
Adrien, Arthur E. 59	12 Chapman Rd.	Vice Pres.
Alfoni, Rino P. 59	21 Aborn Ave.	Self Employed
Allen, Lyman E. 58-59	199 North Ave.	Janitor
Allen, Robert E. 57-58-59	199 North Ave.	Laborer
Allyn, William W. 59	31 Robert St.	Direct. Comp.
Almeida, A. Robert 59	74 Greenwood St.	Research Eng.
Anderson, Alice H. 59	26 Armory St.	Ass't Trust Officer
Andrews, Everett W. 59	21 Pearl St.	Ass't Div. Head
Aschenbrand, Leonard M. 59	55 Woodcrest Dr.	Res. Geophysicist
Austin, Elmer T. 59	7 Crystal St.	Lighting Sales
Bacon Jr., Warren L. 59	58 Meriam St.	Sales Promotion
Baggeroer, Frederick W. 57-58-59	27 Fox Rd.	Design Eng.
Baggs, J. Homer 59	24 Cordis St.	Boit, Dalton & Church
Bain, Richard G. 57-58-59	9 Marla Lane	Foreman
Bain, Willard N. 57-58-59	185 Salem St.	Elec. Contractor
Baker, Richard W. 59	39 Vale View Rd.	Quan. Pub. Inc.
Baker, Wallace E. 59	26 Stedman St.	Supervisor
Baldwin, George F. 59	11 Quannapowitt Ave.	Chemist
Barry, John K. 58-59	53 Cedar St.	Line Assigner
Bartlett, Donald A. 59	19 Aborn Ave.	Salesman
Bartlett, Paul W. 59	18 Brewster Rd.	Manager
Basso, Robert J. 58-59	48 Spring St.	Civil Engineer
Bates, Thomas E. 57-58-59	28 Stedman St.	Prod. Engineer
Bayrd, Edward L. 59	52 Main St.	Owner & Oper.
Bedford, Duncan 59	32 Eustis Ave.	First Nat. Bank
Beliveau, Ernest A. 59	9 Elm Square	Machinist
Beliveau, Kenneth A. 58-59	30 Pearl St.	Salesman
Benedetto, Sabatino 57-58-59	86 Water St.	Self-Employed
Bernier, Roland H. 57-58-59	5 Harrington Ct.	Printer
Berry, Ann H. 59	14 Otis St.	Librarian
Bibber, Marshall G. 59	29 Coolidge Park	Gen. Radio Co.
Blair, James A. 58-59	165 Water St.	Jr. Civil Engineer
Bliss, Vernon H. 59	59 Chestnut St.	Purchasing Clerk
Bogart, Ruth D. 59	263 Lowell St.	Sales Promotion
Bonney, Earl G. 57-58-59	4 Pine Hill Circle	Salesman
Bonsignor, Joseph L. 59	20 Plymouth Rd.	Manager
Boyages, Albert 59	565 North Ave.	Ant. Engineer
Brock, William H. 59	51 Hopkins St.	Bank Clerk
Brown, John F. 59	101 Nahant St.	Pipefitter
Brown, Lawrence C. 57-58-59	6 Preston St.	Account. Assist.
Browne Jr., Whitman S. 59	7 Highland Ave.	H. P. Hood
Burditt, Roland E. 58-59	14 Davidson Rd.	Ret. Engineer
Burrill, Arthur G. 58-59	38 Byron St.	Supervisor
Bursey, George L. 59	22 Eaton St.	U. S. Govt.

Name	Residence	Occupation
Butler, Oscar W. 57-58-59	114 Butler Ave.	Shipper
Butt, Edgar W. 59	147 Elm St.	Esso Refinery
Buttrick, Stanley E. 58-59	151 Broadway	Prod. Clerk
Callanan, James J. 58-59	11 Wharton Park	Repairman
Cambareri, Rudolfo, 57-58-59	16 Stedman St.	Manager
Caroselli, Joseph E. 59	42 Eunice Circle	Gray Sales Co.
Carpenter, David F. 58-59	7 Paon Circle	Con. Engineer
Cicciarella, John 58-59	36 Valley St.	Laborer
Classen, Edward R. 59	15 Wayland Rd.	Gen. Mgr.
Cleary, John J. 57-58-59	12 Penfield Circle	Electron. Eng.
Coe Jr., Henry S. 59	3 Harwick Rd.	Esso Stand. Oil
Colakathis, Andrew 57-58-59	37 Madison Ave.	Owner
Colby, Barbara T. 59	324 Nahant St.	Auto Body Worker
Collins, James V. 58-59	142 Pleasant St.	Car Foreman
Collins, John F. 59	43 Whittier Rd.	Tech Weld Corp.
Colucci, Louis J. 59	44 Cooper St.	Janitor
Conway, M. Leo 58-59	10 Bennett St.	Head Custodian
Cooke, Harold H. 58-59	8 Mitchell Lane	Security Guard
Copeland, Bettina R. 57-58-59	61 Prospect St.	Secretary
Copland, Peter M. 57-58-59	50 Oak St.	Draftsman
Corcoran Jr., Humphrey J. 59	23 Stedman St.	C.P.A. Mgr.
Costello, John J. 59	50 Chestnut St.	Sales Rep.
Cotting, Evelyn L. 59	26 Chestnut St.	Realtor
Court Jr., Ormsby L. 59	27 Robin Rd.	New Eng. Tel. & Tel.
Courtenay, Richard L. 59	54 Pitman Ave.	Electrician
Coyle, Lizzie W. 57-58-59	9 Sylvan Ave.	Technical Sales
Croce, Peter A. 59	14 Brook Ave.	L. B. Evans Co.
Cronin, Edward W. 58-59	38 Water St.	Retired Firefighter
Croto, Frederick F. 59	2 Monroe St.	Bost. Naval Ship.
Cross, Robert E. 58-59	14 Paon Blvd.	Painter
Crozier, Ernest P. 58-59	28 Meriam St.	Office Maint.
Cullen, William H. 57-58-59	41 Richardson Ave.	Elec. Engineer
Curley, James M. 57-58-59	173 Broadway	Maint. Mechanic
Czarnota, Joseph J. 59	4a Park Ave.	Surveyor
Damon, George C. 59	89 Green St.	Wake. Supply Co.
Davis, Lawrence 59	11 Gerard St.	Office Manager
Dignan, John E. 57-58-59	107 Greenwood Ave.	Photo Engrav.
Dike, John K. 57-58-59	43 Outlook Rd.	N. E. Rep.
Dill, William G. 58-59	18 Grafton St.	Ret. Tel. Worker
Dingle, Norman A. 57-58-59	252 Albion St.	Salesman
Dodd, Charles R. 57-58-59	221 Lowell St.	Supervisor
Donahue, John F. J. 59	4 King St.	Esso Stand. Oil
Donovan, Harold T. 59	56 Aborn Ave.	Insurance Com.
Doria, Carlo L. 58-59	44 Gould St.	Salesman
Duggan, Louise M. 59	1 Ballister St.	Stenographer
Dunn, Charles S. 58-59	9a Melvin St.	Pork Cutter
Durant, John E. 58-59	55 Outlook Rd.	Self Employed
Dwyer, Frederick D. 58-59	5 Newell Rd.	Sales Pro. Mgr.
Estabrook, William L. 58-59	7 Flanders Lane	Restaurant Mgr.

Name	Residence	Occupation
Faillace, Blaise J. 58-59	16 Friend St.	Foreman
Fazio, V. Richard 58-59	23 Armory St.	Sales Rep.
Finlay, Charles J. 57-58-59	103 Gould St.	Water Dept.
Flynn, Henry F. 58-59	49 Hopkins St.	Supervisor
Fogg, Wallace B. 58-59	25 Woodbriar Rd.	Lab. Tech.
Frautten, Bradford L. 58-59	15 Pearl St.	Foreman
Fuller, Helen M. 58-59	7 Druid Ave.	Ass't Foreman
Gerrish, Gertrude M. 59	48 Harrison Ave.	Rail. Yardmaster
Gerrish, John J. 59	65 Tamworth Hill Ave.	Appraiser
Gibbons, Helen M. 57-58-59	152 Broadway	Secretary
Gibbons, Mary E. 57-58-59	152 Broadway	Secretary
Giles, Kenneth W. 58-59	191 Broadway	Staff Supervisor
Goddard, George R. 57-58-59	4 Clarina St.	Admin. Asst.
Goldie, Frederick W. 59	19 Chapman Rd.	Roadman
Goodwin, Stanley C. 59	17 Pine St.	Simplex Wire — Cable
Gooltz, Robert B. 58-59	65 Outlook Rd.	Self Employed
Gould, George J. 59	36 Church St.	Owner
Greene, Harold J. 59	240 Vernon St.	Accountant
Haaxma, Alfred A. 59	220 Main St.	Executive
Haggerty, Marion G. 58-59	26 Bartley St.	Truck Driver
Haggerty, Thomas C. 58-59	26 Bartley St.	Truck Driver
Halle, Mitchell J. 58-59	26 Woodcrest Dr.	Electronics Eng.
Harrington, Gordon W. 57-58-59	25 Keeling Rd.	Realtor
Harrington, Mary M. 58-59	31 Avon St.	Retired Teacher
Healey Jr., William 57-58-59	605 Salem St.	Underwriter
Hennessey, Ivy A. L. 59	17 Summer St.	Maint. Foreman
Higgins, Robert 59	17 Woodcrest Dr.	Met. Tran. Auth.
Hill, Marion E. 59	5 Lake Ave.	Clerk
Hoag, Thomas W. 58-59	284 Nahant St.	C. N. Hoag Co.
Hodgdon, David 59	12 Crescent St.	Theatre Mgr.
Hoeppner, Louis J. 58-59	72 Gould St.	Batteryman
Holden, George F. 58-59	4 Crystal St.	Claim Adjuster
Hooley, James 58-59	325 Lowell St.	Ret. Firefighter
Houser, Lee V. 59	34 Robin Rd.	Cutler Motor Sales
Hudson, Bertram A. 59	8 Kimball Ave.	Esso Stand. Oil
Hurton, Evelyn M. 58-59	4 Swain Place	Fire Dept. Chief
Hurton, James T. 58-59	11 Crescent St.	Industrial Insp.
Johnson, Gustave R. 58-59	12 Wayland Rd.	Inspector
Ickes, Sherman R. 59	24 Ledgewood Rd.	Freight Cond.
Jappe, Howard C. 59	37 Hillcrest Rd.	Self Employed
Jodrey, William C. 59	64 Elm St.	Gen. Elec. River Works
Kelleher, John J. 59	17 Yale Ave.	Underwriter
Kelley Jr., William P. 57-58-59	12 Nelson Ave.	Head Maint. of Way
Kelly, Robert E. 59	487 Water St.	Samuel Gertman Co.
Kelly, Michael L. 59	21 Bryant St.	Postal Trans. Serv.
Kenney, Owen A. 58-59	12 Emerald St.	Retired Clerk
Knowlton, Allan F. 58-59	40 Gould St.	Dispatcher
Kupiec, Edward J. 58-59	312 Albion St.	Emp. Liab. As. Corp.
Lacroix, Ray W. 58-59	21 Woodbriar Rd.	Store Mgr.

Name	Residence	Occupation
Lally, Charles B. 58-59	10 Wilson Ave.	Custodian
Leavitt, Philip F. 59	56 Gould St.	Expediter
Lebrun, Lee E. 59	1 Oak St.	Machinist
LeCours, Leonora P. 59	181 Salem St.	Specialist
Littell, Emmett E. 59	53 Butler Ave.	Stop & Shop
Lowe, Gerald M. 59	223 Oak St.	Sec. Bank-State St. Tr.
Lowney, Madeline F. 57-58-59	10 Gould St.	Monotype Oper.
MacDonald, Muriel E. 59	47 Emerson St.	Secretary
MacKenna, Robert B. 58-59	26 Armory St.	Inspector
Maguire, John J. 58-59	14 Ames St.	Cable Splicer
McCarthy, John V. 58-59	21 Greenwood St.	M. H. Garvey Co.
McGrail, Paul F. 57-58-59	305 Lowell St.	Sched. Mat. & Labor
McGilvray, Maurice C. 59	7 Strathmore Rd.	Comptroller
McGrail, Richard J. 58-59	61 Hopkins St.	Sub-Sta. Operator
McLennan, Allan J. 57-58-59	12 Overlake Rd.	Engineer
Martin, Robert T. 57-58-59	13 Kimball Ave.	Radial Drill Oper.
Mederios, Irene R. 59	22 Woodland Rd.	Rubber Work.
Menzies, Robert W. 59	27 Lassell St.	Security Officer
Mercer, Harold F. 59	46 Hillcrest Rd.	Mitre Corp.
Messer, Ernest A. 59	31 Avon St.	Mail Clerk
Miles, Harold F. 58-59	30 Sheffield Rd.	Fruit Auctioneer
Miller, William A. 57-58-59	59 Meriam St.	Superintendent
Mitchell, Joseph P. 59	40 Coolidge Park	Paint. Contractor
Mooney, Thomas J. 58-59	54 Outlook Rd.	Motor Rate Bureau
Morang, Bruce N. 57-58-59	46 Hopkins St.	Advertising Sales
Morse, Barbara C. 59	361 Nahant St.	Teacher
Moschella, Anthony C. 59	7 Forrester Rd.	Electrician
Mullin, John J. 59	49 Plymouth Rd.	Int. Rev. Service
Murphy, William F. 59	151 Montrose Ave.	Instrument Dept.
Murray, David J. 59	56 Brook St.	Sales Mgr.
Muse, Roger C. 58-59	16 Mountain Ave.	Bank Clerk
Norrby, Clarence O. 59	7 High St.	Retired
North, Lloyd 59	16 Chapman Rd.	Ass't Dept. Mgr.
Noseworthy, Robert J. 59	148 Elm St.	Gen. Electric Co.
Paglia, Thomas F. 58-59	73 Valley St.	Edge Setter
Pappas, Louis 57-58-59	3 Eunice Circle	Sub Carrier
Parsons, George F. 57-58-59	18 Church St.	Civil Engineer
Perry, George 57-58-59	1 Azarian Court	Comp. Oper.
Petrucci, Albert J. 58-59	17 White Circle	Supervisor
Poges, Joseph F. 57-58-59	144 Broadway	Co-ordinator
Powers, John J. 59	294 Main St.	School Dept.
Proctor, Carlton T. 57-58-59	72 Eustis Ave.	Self Employed
Qualters, Gertrude F. 58-59	58 Plymouth Rd.	Secretary
Quinlan, John H. 59	46 Parker Rd.	Gen. Elec. Co.
Ramsdell, Deane 59	23 Robin Rd.	Salesman
Ratcliffe, Ella 57-58-59	73 Greenwood St.	Makeup Editor
Rattray, George D. 57-58-59	152 Prospect St.	Cashier
Reass, Charles A. 57-58-59	19 Elm Crest Rd.	Chief Chemist
Rees, Muriel M. 59	357 Nahant St.	Mechanic

Name	Residence	Occupation
Richard, Paul A. 59	13 Fox Rd.	Job Analyst
Richardson, Marshall L. 57-58-59	8 Keeling Rd.	Asst. Chief Eng.
Rideout, Daniel W. 59	18 Keeling Rd.	Mid. Co. Nat. Bank
Roberto, James 58-59	203 Vernon St.	Atlantic Gel. Co.
Robinson, Maurice S. 57-58-59	2 Newell Rd.	Supervisor
Rosalbo, Louis J. 58-59	7 Perham St.	Truck Driver
Rugg, Philip N. 59	22 Eastern Ave.	Supervising Eng.
Sammon, Raymond J. 58-59	23 Muriel Ave.	Rec. Engineer
Sanborn, George W. 58-59	111 Pleasant St.	Serviceman
Sardella, Joseph 58-59	254 North Ave.	Custodian
Sardella, Stephen M. 59	111 Spring St.	Partner
Scanlan, Francis X. 59	5 Francis Ave.	Accountant
Senter, Agnes C. 58-59	28 West Water St.	Truck Driver
Shanahan, Gerald W. 57-58-59	9 Emerald St.	Fleet Serv. Clerk
Shea, John H. 59	145 Greenwood St.	Architect
Shirley, E. Pearl 58-59	33 Juniper Ave.	Owner
Showstack, Irene 59	9 Richardson Ave.	Physician
Smith, Douglas H. 58-59	9 Thorndike Rd.	Method Planner
Smith, Stephen W. 57-58-59	5 Morrison Ave.	Prod. Supt.
Snape, Leonard W. 57-58-59	5 Butler Ave.	Prod. Engineer
Sproul, Robert W. 59	14 Stedman St.	Boy Scouts
Stanton, Anna M. 59	6 Auburn St.	Stenographer
Sugarman, Henry 59	23 Vale View Rd.	Proprietor
Sullivan, Edward J. 57-58-59	17 Harwick Rd.	Salesman
Surette Jr., J. Edward 57-58-59	500 Lowell St.	Accountant
Sutton, Richard 57-58-59	91 Prospect St.	Sales Mgr.
Swan, Roland S. 57-58-59	24 Hopkins St.	Prod. Clerk
Tetzlaff Jr., Paul 58-59	10 Morrison Rd. West	Div. Mgr.
Thresher, Florence K. 57-58-59	83 Greenwood St.	Executive
Titus, Albert L. 57-58-59	30 Keeling Rd.	Accountant
Tucker, Charles R. 59	20 Chapman Rd.	Accountant
Turner, John S. 57-58-59	8 Coolidge Park	Underwriter
Volpe, Dante C. 57-58-59	12 Perham St.	Project Co-ord.
Wahl, Louis G. 58-59	7 Frank St.	Engineer
Waite, M. Patricia 57-58-59	6 Gail Circle	Publications Asst.
Walker, Ralph H. 58-59	27 Outlook Rd.	Pres. & Treas.
Wallquist, Katherine E. 58-59	68 Vernon St.	Ins. Counselor
Walsh, Thomas F. 58-59	51 Emerson St.	Gen. Elec. Co.
Weber, Charles 59	28 Plymouth Rd.	Retired
Wettergreen, Atwood C. 59	7 Newell Rd.	Chris. Sci. Pub. So.
White, Donald 57-58-59	356 Albion St.	Partner
White, Edson F. 57-58-59	356 Albion St.	Oper. Mgr.
Wilkinson, Iva M. 59	11 Pearl St.	Factory Executive
Winsor, Ronald C. 59	16 Hillcrest Rd.	Salesman
Worth, Fred L. 58-59	21 Sherman Rd.	Shipper
Young, Clinton H. 57-58-59	78 Spring St.	Treasurer

Account of State Audit

THE COMMONWEALTH OF MASSACHUSETTS
Department of Corporations and Taxation
Bureau of Accounts
State House, Boston 33

January 19, 1960

To The Board of Selectmen
Mr. Kenneth E. Morang, Chairman
Wakefield, Mass.

Gentlemen:

I submit herewith my report of an audit of the books and accounts of the town of Wakefield for the period from September 1, 1957 to August 31, 1959, made in accordance with the provisions of Chapter 44, General Laws. This is in the form of a report made to me by Mr. William Schwartz, Assistant Director of Accounts.

Very truly yours,

HERMAN B. DINE,
Director of Accounts

Mr. Herman B. Dine
Director of Accounts
Department of Corporations and Taxation
State House, Boston

Sir:

As directed by you, I have made an audit of the books and accounts of the town of Wakefield for the period from September 1, 1957, the date of the previous examination, to August 31, 1959, and report thereon as follows:

An examination and verification was made of the financial transactions of the town as recorded on the books of the several departments receiving or disbursing money for the town or committing bills for collection.

The town accountant's records were examined and checked. The recorded receipts were compared with the town treasurer's books and with the records of the several departments in which money is collected for the town, while the payments, as recorded, were compared with the selectmen's warrants and with hte treasurer's records of disbursements.

The general, appropriation, and subsidiary ledger accounts were analyzed and proved. The appropriations, loan authorizations, and transfers, as entered, were checked and compared with the town clerk's records of town meeting votes and with the finance committee's authorizations of transfers from the reserve fund.

A trial balance was drawn off, the necessary adjustments resulting from the audit were made, and a balance sheet, showing the financial condition of the town on August 31, 1959, was prepared and is appended to this report.

The books and accounts of the town treasurer were examined and checked. The receipts, as recorded, were compared with the town accountant's books, with the records of the several departments collecting money for the town, and with other sources from which money was paid into the town treasury. The recorded payments were checked with the selectmen's warrants authorizing the disbursement of town funds and with the town accountant's records.

The cash book footings were verified, and the cash balance on August 31, 1959 was proved by actual count of the cash in the office and by reconciliation of the bank balances with statements furnished by the banks of deposit.

It is again recommended that all checks drawn by the treasurer be delivered directly to the payee by the treasurer or his duly appointed assistant, or mailed to the payees when personal delivery is impracticable.

The payments on account of maturing debt and interest were verified by comparison with the amounts falling due and checked with the cancelled securities on file. The outstanding bonds and coupons on August 31, 1959 were listed and reconciled with a statement furnished by the bank of deposit.

The records of payroll deductions on account of Federal and State taxes, Blue Cross and Blue Shield, group insurance, the contributory retirement system, and the teachers' retirement system were checked and reconciled with the ledger controlling accounts.

The records of tax titles and tax possessions held by the town were examined and checked. The takings and additions to the tax title account were compared with the tax collector's records, while the recorded disclaimers and foreclosures were verified. The reported redemptions and sales were chceked with the treasurer's cash receipts and the town accountant's books. The tax titles and tax possessions on hand August 31, 1959 were listed and reconciled with the controlling ledger accounts, and further verified by comparison with the records at the Registry of Deeds.

The trust, investment and retirement funds in the custody of the town treasurer, the library trustees, and the Wakefield Trust Company, as trustees, were examined. The securities and savings bank books representing the investments of these funds were listed and checked, the reported income was proved, and all transactions and balances were verified and compared with the books of the town treasurer and the town accountant, and, in the case of the retirement funds, with the records of the retirement board.

The books and accounts of the tax collector were examined and checked in detail. The taxes, excise, and assessments outstanding at the time of the previous examination, as well as all subsequent commitments, were audited and checked with the warrants issued for their collection. The cash books were analyzed and the recorded collections were checked with the payments to the treasurer; the abatements, as entered, were verified by comparison with the assessors' records of abatements granted; the transfers to the tax title account were compared with the treasurer's records of tax titles held by the town; and the outstanding accounts were listed and reconciled with the town accountant's ledger controls.

The records of departmental and water accounts receivable were examined and checked. The commitments were verified; the recorded collections were checked with the payments to the treasurer, as shown by the treasurer's books; the abatements, as recorded, were compared with the departmental records of abatements granted; and the outstanding amounts were listed, checked with the available records in the several departments, and reconciled with the respective controlling accounts in the town accountant's ledger.

The books and accounts of the municipal light department were audited. The consumers' accounts were examined, and the outstanding gas, electric, and sundry accounts receivable were listed and proved with the departmental controlling accounts and with the town accountant's ledger. The departmental controlling accounts were analyzed and checked with the town accountant's ledger, and the recorded collections were proved with the town treasurer's and the town accountant's books.

The electric light guarantee deposit account was checked with the records on file, and the balance on August 31, 1959 was reconciled with the cash in the banks.

Further verification of the outstanding tax, excise, assessment, departmental, municipal light, and water accounts was made by mailing notices to a number of persons whose names appeared on the books as owing money to the town, the replies received thereto indicating that the accounts, as listed, are correct.

The assessors' computations of the tax rates for 1958 and 1959 were examined and checked. The records of abatements granted were listed and compared with the tax collector's and the town accountant's books, while the warrants to the collector were listed and compared with the detailed commitments. The records of deferred assessments were audited. The payments in advance were checked with the treasurer's receipts, the amounts added to taxes were verified, and the apportionments due in future years were listed and proved with the town accountant's controls.

The records of guarantee deposits required by the several departments for special services were examined and checked. The recorded deposits were checked with the treasurer's and the town accountant's books, while the transfers to the town for the cost of work done and the amounts refunded to depositors were verified. The deposits on hand August 31, 1959 were listed and reconciled with the respective controlling ledger accounts.

The town clerk's records of financial votes passed at town meetings were listed, checked in detail with the town accountant's ledger, and proved with the aggregate amounts raised in the assessors recapitulations of the tax rates.

The recorded receipts for dog and sporting licenses issued, and from recording fees and miscellaneous charges, were verified and compared with the payments to the treasurer and to the State. The cash book was footed, and the cash balance on August 31, 1959 was proved by actual count of the cash in the office.

The surety bonds of the town officials who are required by law to furnish such surety were examined and found to be in proper form.

The records of licenses and permits issued by the Board of Selectmen, the inspectors of buildings, wires, and plumbing, and the police and health departments, were examined and checked. The payments to the town treasurer were verified, and the cash on hand, including petty cash advances, was proved by actual count.

In addition to the departments mentioned, the records of receipts of the sealer of weights and measures, and of the fire, school, library, and public works departments, as well as of all other departments collecting money for the town, were examined and checked. The payments to the treasurer were compared with the treasurer's books, and the cash on hand, including petty cash advances, was proved by actual count.

Appended to this report, in addition to the balance sheet, are tables showing reconciliations of the treasurer's and town clerk's cash, summaries of the tax, excise, assessment, tax title, tax possession, departmental, municipal light, and water accounts, as well as schedules showing the transactions and condition of the trust, investment, and retirement funds.

For the co-operation received from all town officials during the progress of the audit, I wish, on behalf of my assistants and for myself, to express appreciation.

Respectfully submitted,

WILLIAM SCHWARTZ,
Assistant Director of Accounts

A True Copy, Attest:

CHARLES F. YOUNG
Town Clerk.

Report of Town Treasurer

TRUST FUNDS

The Trust Funds and available income balances now in the hands of the Treasurer are as follows:

	Principal of Fund	Income Available
Cornelius Sweetser Funds	$10,000.00	$ 373.39
C. Sweetser Guarantee Fund	552.00	140.72
Flint Old Burial Ground Fund	2,000.00	83.73
Levi Flanders Burial Lot Fund	100.00	4.25
Dr. John Hart Burial Lot Fund	200.00	9.12
Gad and Clarissa Chandler Carter Burial Lot Fund	200.00	8.40
Adams Coburn Burial Lot Fund	100.00	4.54
Ezra W. Eaton Burial Lot Fund	100.00	3.96
Rev. Thomas A. Emerson Old Cemetery Fund	1,000.00	42.50
Harry E. Haskell Old Cemetery Fund	100.00	4.58
Oliver Burial Lot Fund	50.00	2.28
Stimpson Family Burial Lot Fund	200.00	8.39
Clarissa E. Swain Burial Lot Fund	500.00	20.90

Elizabeth Stout Burial Lot Fund	300.00	12.61
C. Sweetser Burial Lot Fund	1,000.00	40.94
John Sweetser Old Cemetery Fund	200.00	9.13
Rev. Horace Eaton Burial Lot Fund	25.00	1.06
Jane K. Vinton Burial Lot Fund	50.00	2.06
Nathaniel Moses Fund Old Cemetery	200.00	7.09
James and Elizabeth Walton Perpetual Care Fund	100.00	4.19
M. P. Raynor Old Cemetery Fund	100.00	4.19
John Gould Aborn Library Fund	1,689.26	55.34
Cyrus G. Beebe Library Fund	2,000.00	62.99
Frederick Beebe Library Fund	1,000.00	34.17
Hiram Eaton Library Fund	1,000.00	32.76
Robert Parker Dolbeare Library Fund	500.00	16.39
Willard Donnell Library Fund	500.00	16.39
Milledge Elliot Library Fund	1,000.00	32.76
Rev. Thomas A. Emerson Library Fund	500.00	17.02
Flint Memorial Library Fund	1,000.00	34.17
Merrill W. Gove Library Fund	500.00	17.01
Melvin J. Hill Library Fund	500.00	16.39
Dr. Francis P. Hurd Library Fund	2,500.00	78.72
Franklin Poole Library Fund	500.00	17.08
Mary H. Pratt Library Fund	200.00	6.55
Ashton H. Thayer Library Fund	500.00	16.39
Cyrus Wakefield Library Fund	500.00	17.08
Annie L. Cox Library Fund	2,000.00	65.52
Frank P. Wakefield Library Fund	1,000.00	36.47
Mary E. Aborn Park Fund	2,000.00	68.06
Sarah E. Bryant Park Fund	2,000.00	100.18
Nancy White Park Fund	1,000.00	31.49
Mary Lizzie Smith Fund for Care of Old Cannon on Common	100.00	4.97
Rev. Thomas A. Emerson High School Fund	1,000.00	88.91
Nancy White Hurd School Fund	500.00	24.64
Annie L. Cox Scholarship Fund for Italian Students	5,000.00	169.42
Elizabeth F. Ingram Fund - Scholarship	1,500.00	70.09
Annie L. Cox Prize for Advancement in Design Fund	100.00	3.97
Jonathan Nichols Temperance Fund	1,000.00	69.65
Willard Donnell Hospital Fund	9,791.99	395.58
Income from Perpetual Care Funds for care of lots in Forest Glade Cemetery	67,225.00	2,043.16

CASH ACCOUNT

Total receipts to January 1, 1960	Dr.	$33,821,541.89
In account with Town of Wakefield		
by Cash paid Selectmen's Warrants	Cr.	$30,579,306.30
Cash in Treasury		3,242,235.59
		$33,821,541.89

PERMANENT DEBT

Maturing Debt paid as of 12-31-59	$ 297,000.00
Interest paid on Maturing Debt	$ 87,243.88

FINAL STATEMENT

During the year 1960 the following loans will fall due and are to be included in the tax levy for 1960:

School Loan	$ 272,000.00
Street Bonds	25,000.00
Highway and Police Bldg. Loan	11,000.00
Sewers	73,000.00
Lafayette Building Remodelling	10,000.00
	$ 391,000.00
Gas and Electric Bonds	$ 5,000.00
Water Bonds	95,000.00
	$ 100,000.00

There will also be required the following amounts to meet the interest payments:

School Loan	$ 129,942.50
Street Bonds	2,329.00
Highway and Police Bldg. Loan	1,137.50
Sewer Bonds	20,935.25
Lafayette Bldg. Remodelling	787.50
Temporary Notes	3,000.00
	$ 158,131.75
Gas and Electric Bonds	$ 840.00
Water Bonds	17,343.25
	$ 18,183.25

Respectfully submitted,

PAUL LAZZARO
Town Treasurer

Report of Contributory Retirement Board

For the Year Ending December 31, 1959

There were 54 retired recipients or their beneficiaries receiving payment from the Contributory Retirement System during the year 1959.

Seven pensioners received disability benefits, five beneficiaries received accidental death benefits, three beneficiaries received survivor benefits and thirty-nine pensioners received regular superannuation retirement benefits. Of these pensioners thirty-two were over 70 years of age.

The total payments amounted to $85,200.92, of which, $73,963.08 was paid from the Pension Accumulation Fund and $11,237.84 was paid from the Annuity Savings Fund.

Employee contributions to the Annuity Savings Fund amounted to $62,632.37 during the year.

The following is an analysis of the retired and active employees during the five year period from 1955 through 1959. (Exclusive of School Teachers.)

Year	1955	1956	1957	1958	1959
Active Employees	305	309	303	338	331
Retired Employees	55	53	57	57	53
	360	362	360	395	384

Contributory Retirement System — Dec. 31, 1959

Before Closing.

*Investment Bonds	$384,381.78	
*Investment Stocks	107,005.50	
Cash	22,720.34	
Savings Bank Deposits	86,404.97	
Paid-up Cooperative Shares	74,000.00	
Accrued Interest on Bonds	3,068.47	
Annuity Savings Bonds		$433,848.52
Annuity Reserve Fund		93,117.99
Special Fund for Military Service		7,967.07
Pension Fund		154,264.46
Expense Fund		4,528.52
Deductions Group "A"		37,529.66
Deductions Group "B"		25,102.71
Refund of Deductions Group "A"	10,270.12	
Refund of Deductions Group "B"	280.81	
Annuities Paid	11,237.84	

Pensions Paid	73,963.08	
Expenses Paid	4,492.09	
Investment Income		21,466.07
	$777,825.00	$777,825.00

*These figures are subject to market value adjustment by the Committee of Insurance Commissioners.

Respectfully submitted,

ERVINE LAUGHTON, Chairman
JOHN J. McCARTHY, Secretary
WILLIAM D. SCOTT

Wakefield Contributory Retirement System

December 31, 1959

Investments

PUBLIC UTILITY BONDS	$214,266.87
TELEPHONE BONDS	45,107.53
INDUSTRIAL BONDS	24,885.00
INTERNATIONAL BANK AND RECONSTRUCTION DEVELOPMENT BONDS	10,122.38
U. S. GOVERNMENT BONDS	90,000.00
***Total Bonds**	$384,381.78
***BANK STOCK**	$107,005.50
SAVINGS BANKS	86,404.97
COOPERATIVE BANKS — Paid-up Shares	74,000.00
TOTAL INVESTMENTS	$651,792.25

*Subject to market value adjustment.

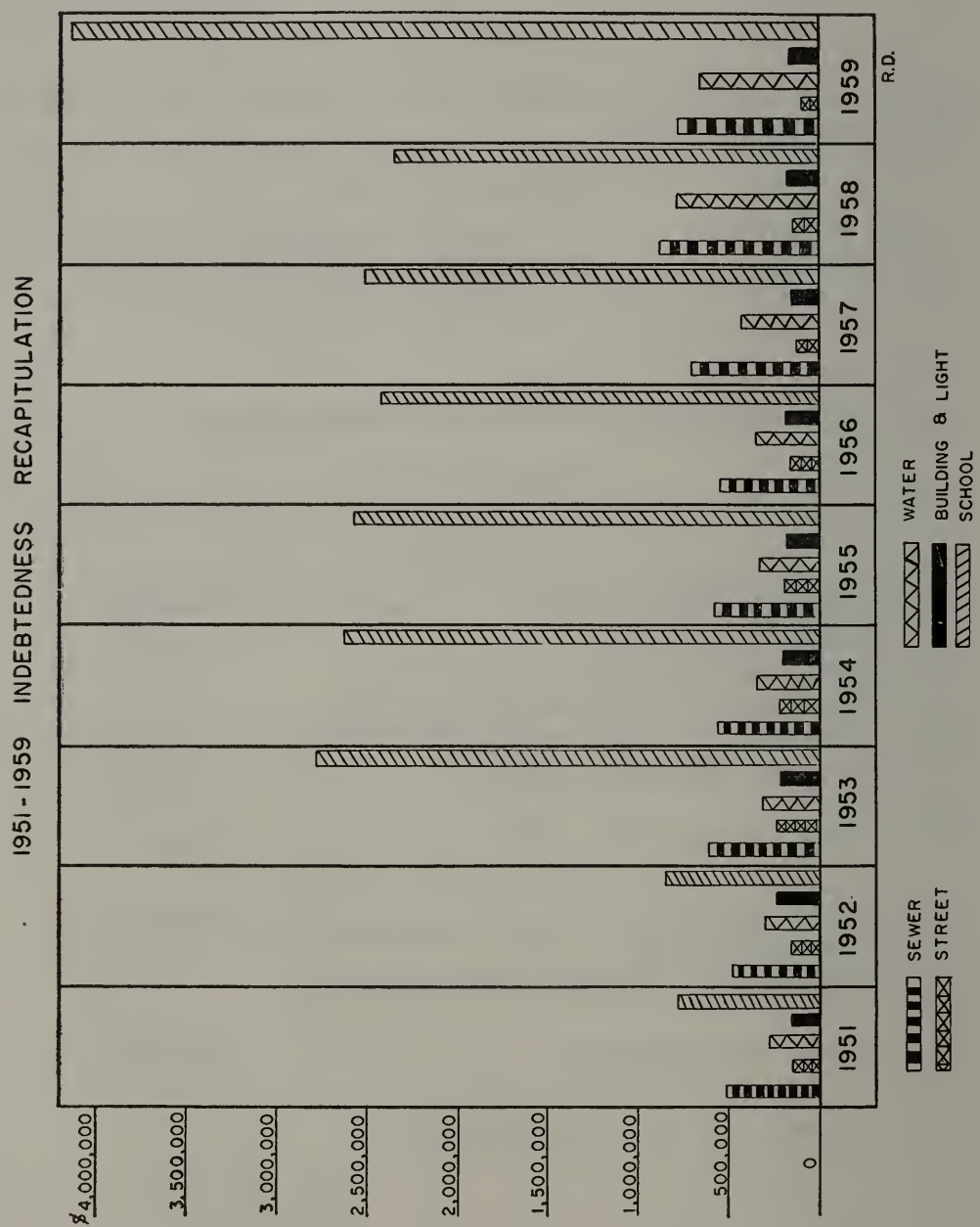
1951-1959 INDEBTEDNESS RECAPITULATION
$4,000,000
3,500,000
3,000,000
2,500,000
2,000,000
1,500,000
1,000,000
500,000
0
1951
1952
1953
1954
1955
1956
1957
1958
1959
R.D.
SEWER
STREET
WATER
BUILDING & LIGHT
SCHOOL

Forty-fifth Annual Report of the Town Accountant

FOR THE YEAR ENDING DECEMBER 31, 1959

The total cash expenditure processed by the Town Accountant's Office amounted to $6,972,423.65 of which amount $407,942.15 was withheld and expended from employees wages for Federal Income Taxes, Blue Cross, Life Insurance and Teachers' Retirement; $379,694.25 was expended on account of Maturing Debt and Interest; $30,750.00 was repaid on Temporary Loans in Anticipation of State and County Reimbursement.

The net cost of town services for the year 1959 was $6,021,016.62 which is offset by Government Grants and departmental refunds.

The total cash receipts amount to $8,791,318.40 which indicates the necessity for serious control and consideration of this area of the financial program.

Indebtedness continues as an important consideration in the town's financial condition with the following addition during the year 1959 as is graphically described by the following illustration.

Junior High School Construction $1,975,000.00

The operational and indebtedness cost of town services can be examined by the simple comparison with other immediately surrounding communities.

Community	Population	Valuation	Total Debt	Tax Rate	Per Cap. Valuation	Per Cap. Cost	Per Cap. Debt
Wakefield	22,115	57,965,600	5,887,000	45.60	2621	119.52	266
Melrose	29,239	51,711,150	1,420,000	66.30	1769	117.28	49
Reading	16,440	36,419,155	3,608,000	60.00	2215	132.90	219
Stoneham	15,871	28,861,850	2,593,000	67.00	1819	121.87	163
Natick	26,213	64,868,905	5,017,600	60.00	2475	148.50	191
Needham	21,560	71,804,531	6,710,000	56.00	3330	186.48	311
Dedham	21,450	46,848,100	4,978,000	60.00	2184	131.04	232

This method of comparison brings the tax rate and valuation variables together in the formation of a comparative per capita cost factor.

The records of the Treasurer have been examined and found to be in agreement with the Accountant's balances.

Cash balances have been verified and are distributed as follows:

General Funds on Deposit in:

Wakefield Trust Company	$ 1,372,469.40
Second Bank-State Street Trust Co.	209,509.96
National Shawmut Bank	25,000.00
Treasury Bills	1,629,644.03
Cash in Transit, Deposited January 1960	5,612.20
Total	$ 3,242,235.59

Trust Funds have been checked by examination of Securities, Savings Bank Accounts and Deposit Books.

Funds of the Contributory Retirement System have been verified by examination of Bank Books, Securities and the checking account balance was in agreement with the Accountant's balance.

Funds are invested as follows:

Savings Banks	$ 86,404.97	
Co-operative Banks (Paid-up Shares)	74,000.00	
Investment Stock	107,005.50	
Public Utility Bonds	214,266.87	
Telephone Bonds	45,107.53	
Industrial Bonds	35,007.38	
U. S. Treasury Bonds	55,000.00	
U. S. Savings Bonds	35,000.00	
		$651,792.25
Wakefield Trust Company Checking Account		31,148.74
Cash in Transit, Deposited January 1960		862.92
		$683,803.91

All cancelled, permanent and temporary loans paid during the year by the Treasurer have been examined and found to be as reported.

JOHN J. McCARTHY,
Town Accountant

RESERVE FUND

Appropriation		$ 29,825.80
Transfer from Overlay Surplus		10,174.20
Transfers voted to various departments by the Finance Committee during the year 1959	$ 33,848.90	
Transfers to Overlay Surplus	6,151.10	
	$ 40,000.00	$ 40,000.00

RECEIPTS FOR 1959

For the Year Ending December 31, 1959

From Taxes — Current Year:		
Real Estate	$ 2,466,850.34	
Personal	63,844.80	
Poll	11,686.00	
		$ 2,542,381.14
Taxes — Prior Years:		
Real Estate	$ 61,550.31	
Personal	3,803.11	
Poll	194.00	
		$ 65,547.42

Sale of Tax Title Land	7,825.00	
Pro Forma Taxes	247.24	
		$ 8,072.24
Special Assessments:		
Sidewalks Apportioned	$ 16,360.09	
Sidewalks Unapportioned	13,661.41	
Sidewalks paid in full	7,208.96	
Sewers Apportioned	18,769.64	
Sewers Unapportioned	11,351.69	
Sewers paid in full	7,029.47	
		$ 74,381.26
Motor Vehicle Excise Taxes	$ 329,091.55	
Farm Animal Excise Tax	28.96	
		$ 329,120.51
Interest:		
On Taxes	$ 3,040.30	
On Deferred Assessments	9,134.83	
		$ 12,175.13
Interest on Trust Funds:		
Old Cemetery Funds	$ 832.32	
Park Funds	99.55	
Library Funds	6,458.43	
Forest Glade Cemetery Funds	2,043.16	
Scholarship Funds	230.00	
Willard Donnell Trust Funds	32.50	
		$ 9,695.96
Court Fines		$ 3,691.50
Insurance Dividend		$ 1,929.00
Board of Appeals		$ 480.00
Planning Board — Board of Survey		$ 123.35
Selectmen's Department — License and Permit Fees:		
Liquor Package Goods Store	$ 4,000.00	
Victualler	175.00	
Sunday	215.00	
Motor Vehicle Dealer	250.00	
Pin Ball Machine	300.00	
Taxi	75.00	
Dance	110.00	
Pool and Bowling	40.00	
Second Hand Dealer	15.00	
Auctioneer	18.00	
Gasoline	6.00	
Junk	20.00	
Lodging House	10.00	
Employment Office	5.00	
		$ 5,239.00
Insurance Adjustment		$ 280.60
Civil Defense		$ 10.00

Collector's Department:		
Demand Costs	$ 2,242.74	
Advertising Costs	68.00	
Certificate of Liens	1,363.00	
Estate of Deceased Persons	615.61	
		$ 4,289.35
Town Clerk's Department:		
Marriage Licenses	$ 392.00	
Dog Licenses	2,988.00	
Fees on Dog Licenses	369.00	
Sporting License Fees	195.75	
Recording Mortgages	2,960.00	
Other Fees	557.07	
		$ 7,461.82
Police Department:		
Ambulance Receipts	$ 270.95	
All Other	481.80	
		$ 752.75
Fire Department		$ 38.35
Building Inspector		$ 1,561.00
Wire Inspector		$ 1,920.25
Dog Officer		$ 3.00
Sealer Weights & Measures		$ 333.95
Plumbing Permits		$ 1,321.25
Health Department:		
Other Cities and Towns	$ 952.50	
Other Receipts	134.00	
Rabies Injections	220.00	
		$ 1,306.50
Welfare Department:		
Temporary Aid — Cities and Towns	$ 77.80	
Individuals	38.10	
Willard Donnell Trust — Paid up Share	35.00	
		$ 150.90
Old Age Assistance:		
Cities and Towns	$ 8,465.67	
Recovery	2,466.79	
		$ 10,932.46
School Department:		
School Lunch Fund	$ 72,627.32	
School Athletic Fund	9,823.22	
George Barden Fund	130.00	
Adult Education Classes	910.08	
Tuition Lynnfield	26,170.62	
Other Tuition	3,802.54	
Rental Auditoriums	782.50	
Other Receipts	719.36	
		$ 114,965.64

Library Department:		
Fines and Other Receipts		$ 2,761.53
Board of Public Works:		
Highway Division:		$ 40.00
Park Division:		
Bath House Receipts	$ 186.00	
Boat Permits	16.00	
Other Receipts	20.80	
		$ 222.80
Cemetery Division:		
Sale of Lots	$ 4,622.00	
Perpetual Care	4,720.00	
Opening Graves	2,098.00	
Lowering Device	227.00	
Foundations	1,112.13	
Annual Care	162.00	
Liners	830.00	
Saturday Service	140.00	
Interment	382.00	
Other Receipts	170.00	
		$ 14,463.13
Water Division:		
Water Rates	$ 387,396.64	
Water Services	7,135.57	
Water Liens	11,030.19	
Water Maintenance	2,262.40	
Turn-Ons	55.40	
Summons	4.40	
Water Construction	243.77	
		$ 408,128.37
Sewer Division:		
Sewer Connections	$ 36,890.51	
Sewer Maintenance	1,154.67	
		$ 38,045.18
Light Department:		
Sale of Gas	$ 344,705.33	
Sale of Electricity	1,182,990.13	
Other Receipts	24,040.44	
		$ 1,551,735.90
Grants from Federal Government:		
School Aid	$ 26,820.26	
Aid to Dependent Children	23,009.00	
Aid to Dependent Children Administration	2,155.93	
Disability Assistance	12,567.06	
Disability Assistance Administration	1,132.23	
Old Age Assistance	127,486.64	
Old Age Assistance Administration	12,861.96	
		$ 206,033.08
Grants from Commonwealth of Massachusetts:		
School Lunch Fund	$ 22,898.98	

Veterans' Services	10,742.93	
Director of Standards	50.00	
Temporary Aid — Transportation	3,067.82	
Disability Assistance	18,425.46	
Old Age Assistance	145,601.13	
Aid to Dependent Children	15,800.92	
Income Tax	113,720.72	
Corporation Tax	106,593.93	
Meals Tax	10,490.45	
Vocational Education	4,245.25	
English Speaking Classes	141.28	
Loss of Taxes	973.90	
School Construction Chap. 645	76,237.93	
School Building Aid	13,498.84	
School Aid Chapter 70	186,862.57	
Support Indigent Persons	328.96	
National Defense Education	63.78	
Abatement Paraplegic Veterans	3,670.80	
Chapter 90 Construction	14,124.26	
Health Department	487.12	
		$ 748,027.03
Grants from Middlesex County:		
Dog Licenses from County	$ 2,009.79	
Chapter 90 Construction	3,295.84	
Water Street — Chapter 90	6,995.81	
		$ 12,301.44
Agency and Trust:		
Federal Tax Deductions	$ 305,180.94	
State Tax	22,336.31	
Blue Cross Deductions	32,685.18	
Insurance	5,859.05	
Teachers Retirement Deductions	51,899.00	
		$ 417,960.48
General Loans:		
Temporary Loans — Anticipation Reimbursement — Chapter 90	$ 24,000.00	
Temporary Loans — Anticipation Serial Bond Issue	175,000.00	
School Loan	1,975,000.00	
		$ 2,174,000.00
Premium on Bonds	$ 3,112.73	
Accrued Interest	2,447.62	
		$ 5,560.35
Refunds:		
Veterans' Benefits	$ 1,043.72	
Welfare General Relief	280.72	
Old Age Assistance	2,916.33	
Disability Assistance	785.91	
Aid Dependent Children	1,074.20	
School Department	939.39	

Blue Cross-Blue Shield	387.18	
Insurance	49.97	
State Withholding Tax	5,038.40	
Water Division	10.50	
Retirement Fund	48.46	
Various Petty Cash Advances	1,300.00	
		$ 13,874.78
Total Receipts for 1959		$ 8,791,318.40
Cash on Hand January 1, 1959		1,599,906.12
Total Receipts and Cash on Hand December 31, 1959		$10,391,224.52

PAYMENTS

Expenditures for the Year Ending December 31, 1959

GENERAL GOVERNMENT	Salaries and Wages	Expense	
Selectmen's Department:			
Personal Services:			
Permanent	$ 2,580.00		
Salaries of Board	690.00		
			$ 3,270.00
Materials and Supplies:			
Office Supplies		$ 62.73	
Printing and Reproducing Supplies		6.00	
Books, Periodicals, Subscriptions		20.00	
Not Otherwise Classified		.27	
			$ 89.00
Contractual:			
Printing and Stationery		$ 123.82	
Department Reports		1,838.00	
Postage		30.56	
Telephone		575.49	
Advertising		879.00	
Maintenance of Office Equipment		28.25	
Not Otherwise Classified		26.19	
			$ 3,501.31
Sundry:			
Dues and Memberships		$ 124.90	
Not Otherwise Classified		148.50	
			$ 273.40
Special Articles:			
Lease Parking Area — Tuttle Street 1959		$ 435.48	
Lease Parking Area — Tuttle Street 1958		408.74	
Observance Christmas Season 1959		500.00	

Observance Christmas Season 1958		200.00	
Town Hall Committee 1958		545.75	
			$ 2,089.97
Selectmen's Department — Total Expenditures			$ 9,223.68
Selectmen — Election Costs:			
Personal Services:			
Temporary	$ 1,039.33		
			$ 1,039.33
Contractual:			
Not Otherwise Classified		$ 414.44	
			$ 414.44
Selectmen — Election Costs — Total Expenditures			$ 1,453.77
Accounting Department:			
Personal Services:			
Permanent	$ 19,814.90		
			$ 19,814.90
Materials and Supplies:			
Office Supplies		$ 144.95	
Printing Supplies		66.88	
Books, Periodicals, Subscriptions		7.00	
Not Otherwise Classified		15.40	
			$ 234.23
Contractual:			
Printing and Stationery		$ 458.48	
Postage		461.10	
Advertising		2.50	
Binding		49.50	
Auto Allowance		200.00	
Professional Services		10.00	
Travel — Inside the Commonwealth		75.25	
Maintenance of Office Equipment		57.14	
			$ 1,313.97
Sundry:			
Dues and Memberships		$ 75.58	
Not Otherwise Classified		5.76	
			$ 81.34
Capital Outlay:			
Office Equipment		$ 520.00	
			$ 520.00
Out of State Travel		$ 300.00	
			$ 300.00
Capital Outlay — 1958 Balance		$ 368.99	
			$ 368.99
Accounting Department — Total Expenditures			$ 22,633.43

Treasurer's Department:

Personal Services:			
Permanent	$ 2,074.48		
Temporary	155.00		
Elective Official	2,850.00		
			$ 5.079.48
Materials and Supplies:			
Office Supplies		$ 638.20	
Printing Supplies		247.00	
Not Otherwise Classified		304.75	
			$ 1,189.95
Contractual:			
Printing and Stationery		$ 30.52	
Department Reports		28.81	
Postage		67.33	
Professional Services		20.00	
Telephone		155.84	
Cleaning Services		2.50	
Maintenance of Office Equipment		55.00	
Not Otherwise Classified		26.00	
			$ 386.00
Sundry:			
Dues and Memberships		$ 244.87	
Rentals		5.00	
			$ 249.87
Out of State Travel		$ 250.00	
			$ 250.00
Tax Titles		$ 999.34	
			$ 999.34
Treasurer's Department — Total Expenditures			$ 8,154.64

Collector's Department:

Personal Services:			
Permanent	$ 6,250.00		
Temporary	288.36		
Elective Official	4,100.00		
Deputy Collector	75.00		
			$ 10,713.36
Materials and Supplies:			
Office Supplies		$ 73.82	
			$ 73.82
Contractual:			
Printing and Stationery		$ 1,717.99	
Postage		976.00	
Telephone		204.08	
Binding		71.80	
Travel — Inside the Commonwealth		17.50	
Hired Equipment		30.00	

Maintenance of Office Equipment		70.30	
Not Otherwise Classified		171.55	
			$ 3,259.22
Sundry:			
Dues and Memberships		$ 7.00	
Rentals		2.25	
Not Otherwise Classified		23.45	
			$ 32.70
Collector's Department — Total Expenditures			$ 14,079.10
Assessor's Department:			
Personal Services:			
Permanent	$ 10.728.67		
Temporary	754.78		
Elective Officials	4,002.00		
			$ 15,485.45
Materials and Supplies:			
Office Supplies		$ 239.62	
Printing Supplies		140.39	
			$ 380.01
Contractual:			
Printing and Stationery		$ 182.92	
Telephone		153.70	
Binding		145.42	
Auto Allowances		190.00	
Professional Services		234.91	
Maintenance of Office Equipment		160.13	
Not Otherwise Classified		99.06	
			$ 1,166.14
Sundry:			
Dues and Memberships		$ 85.00	
Not Otherwise Classified		207.22	
			$ 292.22
Capital Outlay:			
Office Equipment		$ 230.00	
			$ 230.00
Appraisal Taxable Property			
Article 10 — 1957		$ 592.25	
			$ 592.25
Assessors' Department — Total Expenditures			$ 18,146.07
Legal Department:			
Personal Services:			
Permanent	$ 5,000.00		
			$ 5,000.00
Materials and Supplies:			
Office Supplies		$ 69.71	
Printing Supplies		8.44	
Books, Periodicals and Subscriptions		623.40	
			$ 701.55

Contractual:			
Professional Services		$ 3,271.25	
Travel — Inside the Commonwealth		118.85	
Not Otherwise Classified		35.34	
			$ 3,425.44
Sundry:			
Claims, Damages, Judgments		$ 10,233.08	
Dues and Memberships		63.00	
Not Otherwise Classified		7.10	
			$ 10,303.18
Damages — 1958 Balance		$ 2,057.00	
			$ 2,057.00
Capital Outlay:			
Office Equipment		$ 125.00	
			$ 125.00
Capital Outlay — 1958 Balance		$ 100.00	
			$ 100.00
Legal Department — Total Expenditures			$ 21,712.17
Town Clerk's Department:			
Personal Services:			
Permanent	$ 3,400.00		
Temporary	50.00		
Elective Official	3,900.00		
			$ 7,350.00
Materials and Supplies:			
Office Supplies		$ 45.82	
Electrical Supplies		19.95	
Not Otherwise Classified		4.20	
			$ 69.97
Contractual:			
Printing and Stationery		$ 98.56	
Postage		125.40	
Telephone		175.41	
Advertising		85.00	
Maintenance of Office Equipment		27.50	
Transportation		21.90	
Not Otherwise Classified		2.50	
			$ 536.27
Sundry:			
Dues and Memberships		$ 25.00	
Not Otherwise Classified		10.00	
			$ 35.00
Capital Outlay:			
Office Equipment		$ 380.65	
			$ 380.65
Town Clerk's Department — Total Expenditures			$ 8,371.89

Election and Registration Department:			
Personal Services:			
Permanent	$ 2,728.22		
Temporary	2,137.80		
Elective Officials	442.98		
Clerk of Board	300.00		
			$ 5,609.00
Materials and Supplies:			
Not Otherwise Classified		$ 154.08	
			$ 154.08
Contractual:			
Printing and Stationery		$ 1,511.00	
Postage		35.80	
Advertising		49.00	
Auto Allowances		150.00	
Not Otherwise Classified		69.70	
			$ 1,815.50
Capital Outlay:			
Office Equipment		$ 99.63	
			$ 99.63
Election and Registration Department — Total Expenditures			$ 7,678.21
Planning Board:			
Materials and Supplies, Contractual and Sundry		$ 909.16	
			$ 909.16
Personnel Board:			
Personal Services:			
Permanent	$ 450.00		
			$ 450.00
Materials and Supplies, Contractual and Sundry		$ 49.07	
			$ 49.07
Finance Committee:			
Personal Services:			
Permanent	$ 1,400.00		
			$ 1,400.00
Materials and Supplies, Contractual and Sundry		$ 1,060.39	
			$ 1,060.39
Finance Committee — 1958 Balance		$ 179.14	
			$ 179.14
Board of Appeals		$ 546.36	
			$ 546.36
Capital Outlay Committee — 1958 Balance		$ 513.79	
			$ 513.79
GENERAL GOVERNMENT — TOTAL EXPENDITURES			$116,560.87

PROTECTION OF PERSONS AND PROPERTY

Police Department:

Personal Services:			
Permanent	$160,528.00		
Temporary	13,135.30		
Other Leave	4,339.77		
			$178,003.07
Materials and Supplies:			
Office Supplies		$ 487.66	
Books, Periodicals, Subscriptions		43.50	
Equipment Supplies		9.46	
Automotive Supplies		50.91	
Gasoline, Oil and Lubricants		650.13	
Tires, Tubes, Chains		280.24	
Small Tools and Equipment		46.94	
Medical and Dental Supplies		39.00	
Public Safety Supplies		626.95	
Clothing and Uniforms		2,345.60	
Not Otherwise Classified		223.49	
			$ 4,803.88
Contractual:			
Printing and Stationery		$ 438.91	
Postage		256.23	
Telephones and Other Communications		1,099.31	
Professional Services		30.00	
Cleaning and Sanitary Services		13.14	
Repairs and Maintenance — Automotive		1,199.79	
Repairs and Maintenance — Tools and Equipment		3.00	
Repairs and Maintenance—Furniture and Fixtures		132.45	
Not Otherwise Classified		35.75	
			$ 3,208.58
Sundry:			
Dues and Memberships		$ 55.00	
Hospital, Medical, Dental		15.00	
Care and Support — Not Classified		3.21	
Not Otherwise Classified		91.22	
			$ 164.43
Capital Outlay:			
Office Equipment		$ 457.00	
Furniture and Fixtures		319.40	
Automotive		4,716.45	
Communications		1,057.00	
			$ 6,549.85
Out of State Travel		$ 188.90	
			$ 188.90
Massachusetts Training School		$ 381.66	
			$ 381.66

Indemnification of Police and Firefighters		$ 986.50	
			$ 986.50
Police Department — Total Expenditures			$194,286.87

Fire Department:

Personal Services:			
Permanent	$151,078.07		
Temporary	6,528.00		
Overtime	385.00		
Other Leave	1.749.93		
			$159,741.00
Materials and Supplies:			
Office Supplies		$ 45.75	
Custodial Supplies		42.00	
Electrical Supplies		14.79	
Hardware Supplies		27.81	
Painting Supplies		17.39	
Plumbing, Heating and Ventilating		2.54	
Lumber and Wood Products		12.23	
Equipment Supplies		44.36	
Automotive Supplies		664.72	
Tires, Tubes, Chains		65.29	
Gasoline, Oil, Lubricants		1,151.59	
Medical and Dental Supplies		67.89	
Small Tools and Implements		17.10	
Meals		67.92	
Public Safety Supplies		689.94	
Clothing and Uniforms		785.07	
Not Otherwise Classified		95.13	
			$ 3,811.52
Contractual:			
Printing and Stationery		$ 26.34	
Postage		5.00	
Telephones and Other Communications		381.00	
Cleaning and Sanitary Services		554.75	
Hired Equipment		12.92	
Repairs and Maintenance—Automotive		408.21	
Repairs and Maintenance—Tools and Equipment		17.00	
Repairs and Maintenance—Furniture and Office		18.50	
Transportation		6.15	
Not Otherwise Classified		2,443.06	
			$ 3,872.93
Sundry:			
Dues and Memberships		$ 43.00	
Not Otherwise Classified		104.65	
			$ 147.65
Capital Outlay:			
Furniture and Fixtures		$ 172.50	
Automotive		1,608.00	

Public Safety		2,184.38	
			$ 3,964.88
Out of State Travel		$ 190.31	
			$ 190.31
Fire Department — Total Expenditures			$171,728.29
Animal Inspector's Department:			
Personal Services:			
Permanent	$ 1,400.00		
			$ 1,400.00
Contractual:			
Auto Allowance		$ 160.00	
			$ 160.00
Animal Inspector's Department — Total Expenditures			$ 1,560.00
Wire Inspector's Department:			
Personal Services:			
Permanent	$ 1,766.68		
Temporary	91.00		
			$ 1,857.68
Materials and Supplies:			
Office Supplies		$ 44.77	
			$ 44.77
Contractual:			
Printing and Stationery		$ 115.52	
Postage		20.00	
Telephone		79.17	
Auto Allowance		150.00	
Maintenance of Office Machines		6.66	
			$ 371.35
Sundry:			
Dues and Memberships		$ 3.00	
			$ 3.00
Wire Inspector's Department — Total Expenditures			$ 2,276.80
Plumbing Inspector's Department:			
Personal Services:			
Permanent	$ 1,300.00		
			$ 1,300.00
Contractual:			
Auto Allowance		$ 100.00	
			$ 100.00
Plumbing Inspector's Department — Total Expenditures			$ 1,400.00
Compensation Account		$ 624.00	
			$ 624.00

Civil Defense Department:			
Personal Services:			
Permanent	$ 1,900.00		
			$ 1,900.00
Materials and Supplies:			
Office Supplies		$ 106.56	
Electrical Supplies		252.39	
Automotive Supplies		374.50	
Medical and Dental Supplies		24.59	
Public Safety Supplies		1,116.10	
Not Otherwise Classified		85.10	
			$ 1,959.24
Contractual:			
Telephone and Other Communications		$ 58.84	
Professional Services		13.19	
Repairs and Maintenance — Automotive		167.38	
Tuition		46.50	
Not Otherwise Classified		20.75	
			$ 306.66
Sundry:			
Not Otherwise Classified		$ 150.00	
			$ 150.00
Civil Defense Department — Total Expenditures			$ 4,315.90
Sealer Weights and Measures Department:			
Personal Services:			
Permanent	$ 1,383.26		
			$ 1,383.26
Contractual:			
Auto Allowance		$ 200.00	
			$ 200.00
Sundry:			
Not Otherwise Classified		$ 23.66	
			$ 23.66
Sealer Weights and Measures — Total Expenditures			$ 1,606.92
Building Inspector's Department:			
Personal Services:			
Permanent	$ 5,633.32		
			$ 5,633.32
Materials and Supplies:			
Office Supplies		$ 24.71	
			$ 24.71
Contractual:			
Printing and Stationery		$ 141.68	
Telephone		158.38	
Auto Allowance		300.00	
Repairs and Maintenance — Buildings and Structures		13.34	
			$ 613.40

Sundry:			
Dues and Memberships		$ 10.00	
			$ 10.00
Building Inspector's Department — Total Expenditures			$ 6,281.43
PROTECTION PERSONS AND PROPERTY — TOTAL EXPENDITURES			$384,080.21
Health Department:			
Personal Services:			
Permanent	$ 6,287.47		
Elective Officials	414.00		
			$ 6,701.47
Materials and Supplies:			
Office Supplies		$ 47.53	
Medical and Dental Supplies		1,649.38	
			$ 1,696.91
Contractual:			
Printing and Stationery		$ 150.37	
Postage		20.84	
Telephone		84.19	
Auto Allowances		500.00	
Professional Services		1,007.25	
Not Otherwise Classified		2,149.00	
			$ 3,911.65
Sundry:			
Dues and Memberships:		$ 5.00	
Hospital Services		2,272.06	
Payments to Municipalities		258.00	
			$ 2,535.06
Health Department — Total Expenditures			$ 14,845.09
Public Works Administration:			
Personal Services:			
Permanent	$ 25,685.75		
Other Leave	164.25		
			$ 25,850.00
Materials and Supplies:			
Office Supplies		$ 393.51	
			$ 393.51
Contractual:			
Telephones		$ 423.98	
Repairs and Maintenance — Furniture and Office Equipment		46.65	
Not Otherwise Classified		27.00	
			$ 497.63

Sundry:			
Not Otherwise Classified		96.41	
			$ 96.41
Public Works Administration — Total Expenditures			$ 26,837.55
Public Works — Engineering Department:			
Personal Services:			
Permanent	$ 17,246.87		
Other Leave	172.47		
			$ 17,419.34
Materials and Supplies:			
Printing and Reproducing Supplies		$ 155.63	
Office Supplies		238.50	
Small Tools and Implements		138.80	
			$ 532.93
Contractual:			
Printing and Stationery		$ 60.97	
Repairs and Maintenance—Tools and Equipment		58.00	
Not Otherwise Classified		66.25	
			$ 185.22
Sundry:			
Not Otherwise Classified		$ 22.47	
			$ 22.47
Capital Outlay:			
Furniture and Fixtures		$ 110.00	
			$ 110.00
Engineering Department — Total Expenditures			$ 18,269.96
Public Works — Garage and Equipment Maintenance Department:			
Personal Services:			
Permanent	$ 8,636.56		
Overtime	595.56		
Other Leave	258.16		
			$ 9,490.28
Materials and Supplies:			
Equipment Supplies		$ 1,923.38	
Automotive Supplies		2,848.09	
Gasoline, Oil, Lubricants		6,814.60	
Tires, Tubes, Chains		1,852.59	
Small Tools and Implements		122.53	
Not Otherwise Classified		240.38	
			$ 13,801.57
Contractual:			
Repairs and Maintenance — Automotive		$ 284.90	
			$ 284.90
Sundry:			
Not Otherwise Classified		$ 124.95	
			$ 124.95

Capital Outlay:			
Garage and Shop Equipment		$ 632.26	
			$ 632.26
Garage and Equipment Maintenance—Total Expenditures			$ 24,333.96
Public Works Buildings — Capital Improvements:			
Lafayette Building		$ 1,144.42	
Police Building		697.62	
Highway Building		362.18	
Fire Building		3,140.20	
Buildings — Capital Improvements — Total Expenditures			$ 5,344.42
Public Works Buildings:			
Personal Services:			
Permanent	$ 16,455.98		
Overtime	14.00		
Other Leave	39.02		
			$ 16,509.00
Materials and Supplies:			
Custodial Supplies		$ 1,177.22	
Electrical Supplies		87.95	
Fuel		7,857.43	
Hardware Supplies		19.80	
Plumbing, Heating, Ventilating		86.15	
Lumber and Wood Products		19.84	
Not Otherwise Classified		42.09	
			$ 9,290.48
Contractual:			
Light, Heat, Power		$ 2,092.33	
Water		480.00	
Auto Allowance		200.00	
Repairs and Maintenance — Buildings and Structures		316.07	
Telephones		455.91	
			$ 3,544.31
Sundry:			
Not Otherwise Classified		$ 52.36	
			$ 52.36
Capital Outlay:			
Equipment		$ 498.97	
			$ 498.97
Public Works Buildings — Total Expenditures			$ 29,895.12
Public Works — Moth and Tree Division:			
Personal Services:			
Permanent	$ 17,291.84		
Temporary	1,422.08		

Overtime	83.34		
Other Leave	1,366.40		
			$ 20,163.66
Materials and Supplies:			
Equipment Supplies		$ 274.61	
Small Tools and Implements		187.95	
Chemicals		86.40	
			$ 548.96
Contractual:			
Hired Equipment		$ 20.00	
Repairs and Maintenance—Tools and Equipment		293.64	
			$ 313.64
Sundry:			
Not Otherwise Classified		$ 15.00	
			$ 15.00
Public Works — Moth and Tree Division — Total Expenditures			$ 21,041.26
Public Works — Park Division:			
Personal Services:			
Permanent	$ 10,121.13		
Temporary	14,628.24		
Overtime	288.83		
Other Leave	27.62		
			$ 25,065.82
Materials and Supplies:			
Custodial Supplies		$ 298.34	
Painting Supplies		102.30	
Sand, Gravel, Loam		81.62	
Agricultural and Horticultural Supplies		185.68	
Equipment Supplies		158.65	
Small Tools and Implements		204.00	
Chemicals		79.20	
Recreational Supplies		769.83	
			$ 1,879.62
Contractual:			
Telephone		$ 17.01	
Light, Heat, Power		27.68	
Water		150.60	
Hired Equipment		136.90	
Repairs and Maintenance — Tools and Equipment		91.68	
Repairs and Maintenance — Buildings and Structures		194.75	
			$ 618.62
Sundry:			
Not Otherwise Classified		$ 24.59	
			$ 24.59

Capital Outlay:			
Equipment		$ 1,688.58	
			$ 1,688.58
Public Works — Park Division — Total Expenditures			$ 29,277.23
Public Works — Cemetery Division:			
Personal Services:			
Permanent	$ 6,970.40		
Temporary	304.00		
Overtime	208.57		
Other Leave	172.00		
			$ 7,654.97
Materials and Supplies:			
Office Supplies		$ 53.20	
Custodial Supplies		20.40	
Fuel		82.38	
Ready Mixed Concrete		181.74	
Agricultural and Horticultural Supplies		255.81	
Small Tools and Implements		46.24	
Sectional Vaults		963.25	
Clothing and Uniforms		11.35	
Not Otherwise Classified		49.97	
			$ 1,664.34
Contractual:			
Light, Heat, Power		$ 3.60	
Water		21.60	
Repairs and Maintenance — Tools and Equipment		368.22	
			$ 393.42
Sundry:			
Not Otherwise Classified		$ 11.70	
			$ 11.70
Capital Outlay:			
Development of Lots and Graves		$ 1,023.04	
			$ 1,023.04
Public Works — Cemetery Division — Total Expenditures			$ 10,747.47
Public Works — Water Division:			
Personal Services:			
Permanent	$ 67,158.28		
Temporary	7,833.16		
Overtime	8,176.41		
Other Leave	1,934.34		
			$ 85,102.19
Materials and Supplies:			
Office Supplies		$ 1,630.31	
Custodial Supplies		314.89	
Electrical Supplies		14.15	
Fuel		2,339.28	

Printing Supplies	51.01	
Sand, Gravel, Loam	237.08	
Bituminous Products	870.69	
Equipment Supplies	1,294.00	
Automotive Supplies	568.31	
Gasoline, Oil, Lubricants	1,966.51	
Tires, Tubes, Chains	500.67	
Small Tools and Implements	383.95	
Water Pipes and Fittings	14,146.19	
Chemicals	1,090.50	
Meters and Meter Repair Parts	12,635.37	
Clothing and Uniforms	22.70	
Not Otherwise Classified	203.76	
		$ 38,269.37
Contractual:		
Telephones	$ 1,279.18	
Light, Heat, Power	13,791.68	
Water — MDC	11.00	
Advertising	7.00	
Professional Services	900.00	
Hired Equipment	6,169.41	
Repairs and Maintenance — Automotive	78.72	
Repairs and Maintenance — Tools and Equipment	2,686.82	
Repairs and Maintenance — Buildings and Structures	745.74	
Repairs and Maintenance — Furniture and Office Equipment	8.63	
		$ 25,678.18
Sundry:		
Not Otherwise Classified	$ 736.54	
		$ 736.54
Capital Outlay:		
Painting and Work on Filter Beds	$ 8,782.41	
		$ 8,782.41
Materials and Supplies — 1958 Balance:		
Water Pipe and Fittings	$ 7,087.08	
Meter Repairs and Repair Parts	235.30	
		$ 7,322.38
Contractual — 1958 Balance:		
Repairs and Maintenance — Tools and Equipment	492.62	
Professional Services	9,100.00	
		$ 9,592.62
Public Works — Water Division — Total Expenditures		$175,483.69

Public Works — Sewer Division:

Personal Services:		
Permanent	$ 21,775.07	
Temporary	419.90	

Overtime	609.29		
Other Leave	717.72		
			$ 23,521.98
Materials and Supplies:			
Custodial Supplies		$ 39.55	
Fuel		405.09	
Equipment Supplies		64.39	
Small Tools and Implements		276.74	
Chemicals		304.30	
Sewer Pipe and Fittings		105.37	
			$ 1,195.44
Contractual:			
Telephone		$ 86.40	
Light, Heat, Power		1,948.56	
Water		121.60	
Hired Equipment		574.00	
Repairs and Maintenance — Small Tools		430.46	
Repairs and Maintenance — Buildings and Structures		23.50	
			$ 3,184.52
Sundry:			
Not Otherwise Classified		$ 20.49	
			$ 20.49
Capital Outlay:			
Equipment		$ 4,159.00	
			$ 4,159.00
Sewer Connections		$ 8,552.76	
			$ 8,552.76
Public Works — Sewer Division — Total Expenditures			$ 40,634.19

Public Works — Highway Division:

Personal Services:			
Permanent	$ 65,660.68		
Temporary	5,678.84		
Overtime	12,093.23		
Other Leave	3,228.45		
			$ 86,661.20
Materials and Supplies:			
Office Supplies		$ 133.17	
Painting Supplies		468.08	
Bituminous Supplies		9,647.05	
Masonry Supplies		808.53	
Sand, Gravel, Loam		9,999.02	
Curbing		1,077.19	
Lumber and Wood Products		98.17	
Gasoline, Oil, Lubricants		13.50	
Small Tools and Implements		1,499.79	
Concrete Pipe		1,077.93	
Public Safety Supplies		324.69	

Clothing and Uniforms	366.40	
Not Otherwise Classified	2,599.49	
		$ 28,113.01
Contractual:		
Advertising	$ 7.00	
Professional Services	220.00	
Hired Equipment	14,465.00	
Repairs and Maintenance —Tools and Equipment	27.60	
Repairs and Maintenance—Highway	3,400.88	
Not Otherwise Classified	117.89	
		$ 18,238.37
Sundry:		
Not Otherwise Classified	$ 171.95	
		$ 171.95
Capital Outlay:		
Equipment	$ 10,511.83	
		$ 10,511.83
Materials and Supplies — 1958 Balance:		
Curbing	$ 347.00	
		$ 347.00
Contractual — 1958 Balance:		
Hired Equipment	$ 9,000.00	
		$ 9,000.00
Public Works — Highway Division — Total Expenditures		$153,043.36

Public Works — Special Articles:

1959 Chapter 90 Construction		$ 18,370.16
1959 Chapter 90 Maintenance		$ 4,500.00
1958 Chapter 90 Construction		$ 6,872.20
1958 Pumping Station Land Taking		$ 1,500.00
1959 Sewer Construction—Brook Street	$ 4,209.21	
Wave Terrace	766.05	
		$ 4,975.26
1959 Sewer Construction—Various Streets		$ 17,869.49
1956 Sewerage Pumping Station and Forced Main Construction		$ 14,573.65
1959 Street Construction—Nelson Avenue	$ 10,112.16	
Eunice Circle	37,545.79	
Putnam Avenue	9,859.43	
Woodbriar Road	10.40	
Fernwood Road	28,722.66	
		$ 86,250.44
1958 Street Construction		$ 12,913.22
1957 Street Construction		106.07
1957 Green Street Reconstruction of Public Ways		50,188.84
1959 Sidewalk Construction		6.00
1957 Sidewalk Construction		2,085.07
1959 Repairs to Sidewalks — Greenwood Street		1,715.17
1957 Rebuilding Sidewalks		837.04
1959 Sewers for Surface Drainage		11,503.29

Disposal of Rubbish and Refuse			15,000.00
Repairs to Band Stand on Common			2,742.99
Hall Park Development			1,000.00
Demolition of Town Hall Building and Preparation as Parking Facility			2,166.31
Sale of Lots Fund			55.00
New Avenue — Forest Glade Cemetery			417.22
Repairs to Wall — Beebe's Cove			585.00
1957 Water Construction — Bond Issue			302.49
1956 Water Construction — Bond Issue			24,976.65
1957 MDC Laying of Water Mains — Bond Issue			2,673.13
1957 MDC Pumping Station Equipment — Bond Issue			1,662.13
1957 MDC Pumping Station Building — Bond Issue			33.49
1959 Sewer Construction — Bond Issue			6,180.51
1958 Sewer Construction — Bond Issue			24,615.00
1957 Sewer Construction — Bond Issue			166.45
1956 Sewer Construction — Bond Issue			57,459.30
1958 Street Construction — Bond Issue			3,668.35
1958 Street Construction — Bond Issue			1,493.27
Special Articles — Total Expenditures			$379,463.19
Public Works Department — Total Expenditures			$914,371.40
Public Welfare Department:			
Elective Officials	$ 690.00		$ 690.00
Public Welfare Assistance:			
General Relief		$ 12,921.35	
Public Welfare Administration		1,431.00	
			$ 14,352.35
Aid to Dependent Children — Town Funds		$ 36,000.00	
Aid to Dependent Children Administration — Federal Funds		2,403.95	
Aid to Dependent Children Recipients — Federal Funds		6,552.23	
Aid to Dependent Children Administration — Town Funds		715.50	
			$ 45,671.68
Disability Assistance — Town Funds		$ 31,024.25	
Disability Assistance Adm. — Federal Funds		1,567.06	
Disability Assistance Recipients—Federal Funds		8,958.39	
Disability Assistance Adm. — Town Funds		1,431.00	
			$ 42,980.70
Old Age Assistance — Town Funds		$225,975.75	
Old Age Assistance Adm.—Federal Funds		11,144.29	
Old Age Assistance Recipients—Federal Funds		126,497.96	
Old Age Assistance Adm. — Town Funds		10,669.16	
			$374,287.16
Welfare Department — Total Expenditures			$477,981.89

Veterans' Benefits Department:			
Personal Services:			
Permanent	$ 3,000.00		
			$ 3,000.00
Materials and Supplies:			
Office Supplies		$ 64.38	
Printing and Reproducing Supplies		33.90	
Books, Periodicals, Subscriptions		9.00	
Hardware Supplies		1.08	
			$ 108.36
Contractual:			
Printing and Stationery		$ 137.40	
Postage		5.00	
Telephone		258.88	
Auto Allowance		150.00	
			$ 551.28
Sundry:			
Dues and Memberships		$ 54.25	
			$ 54.25
Recipients		$ 30,737.69	
			$ 30,737.69
Care of Veterans' Graves		$ 179.00	
			$ 179.00
Veterans' Benefits Department — Total Expenditures			$ 34,630.58
School Department:			
Personal Services:			
Permanent	$1,192,242.96		
Temporary	15,795.50		
Overtime	3,381.75		
			$1,211,420.21
Materials and Supplies:			
Office Supplies		$ 860.54	
Printing and Reproducing Supplies		287.03	
Books, Periodicals, Subscriptions		23,021.73	
Custodial Supplies		5,229.42	
Electrical Supplies		2,031.49	
Fuel		25,599.58	
Hardware Supplies		593.58	
Painting Supplies		636.62	
Plumbing, Heating, Ventilating		1,435.54	
Masonry Supplies		11.94	
Lumber and Wood Products		766.04	
Equipment Supplies		673.66	
Automotive Supplies		55.07	
Gasoline, Oil, Lubricants		1,004.62	
Tires, Tubes, Chains		62.50	
Small Tools and Implements		57.94	
Educational Supplies		26,440.54	

Recreational Supplies		7,672.95	
Medical and Dental Supplies		512.94	
Not Otherwise Classified		6,399.88	
			$103,353.61
Contractual:			
Printing and Stationery		$ 3,158.15	
Postage		1,026.59	
Telephone		4,329.84	
Light, Heat, Power		21,795.27	
Advertising		416.58	
Binding and Book Repairs		1,718.44	
Auto Allowances		3,132.47	
Professional Services		10.00	
Travel Inside the Commonwealth		781.02	
Cleaning and Sanitary Services		362.08	
Hired Equipment		355.75	
Repairs and Maintenance — Automotive		465.86	
Repairs and Maintenance — Tools and Equipment		11,043.86	
Repairs and Maintenance — Building and Structures		13,046.18	
Repairs and Maintenance — Furniture and Office Equipment		128.17	
Transportation		20,894.87	
Tuition		859.00	
Not Otherwise Classified		4,136.98	
			$ 87,661.11
Sundry:			
Dues and Memberships		$ 740.00	
Rentals and Storage		1,620.00	
			$ 2,360.00
Capital Outlay:			
Office Equipment		$ 248.14	
Educational Equipment		2,660.67	
Recreational Equipment		1,190.00	
Buildings and Structures		6,993.44	
			$ 11,092.25
Adult Education — Personal Services:			
Temporary	$ 4,079.50		
			$ 4,079.50
Adult Education — Contractual:		$ 861.77	
			$ 861.77
Adult Education — Registration Fees		$ 430.00	
Adult Education — Woodworking		33.75	
Adult Education — George Barden and Smith-Hughes Fund		328.75	
			$ 792.50
Out of State Travel		$ 272.37	
			$ 272.37

Federal Aid to Education		$ 23,907.79	
			$ 23,907.79
Trade Schools		$ 5,985.02	
			$ 5,985.02
School Athletic Fund			$ 12,840.07
School Lunch Fund			$ 96,504.96
School Department — Special Articles:			
Elementary School Building Committee Appn.		$ 3,045.00	
Junior High School Construction—Bond Issue		398,175.11	
Dolbeare School Addition — Bond Issue		2,746.54	
Montrose School Addition — Bond Issue		11,514.01	
			$415,480.66
School Department — Total Expenditures			$1,976,611.82
Library Department:			
Personal Services:			
Permanent	$ 52,190.43		
Temporary	2,903.68		
			$ 55,094.11
Materials and Supplies:			
Office Supplies		$ 1,290.24	
Books, Periodicals, Subscriptions		11,769.64	
Custodial Supplies		186.19	
Electrical Supplies		71.19	
Hardware Supplies		4.23	
			$ 13,321.49
Contractual:			
Printing and Stationery Supplies		$ 644.39	
Departmental Reports		83.70	
Postage		95.92	
Telephones		573.95	
Light, Heat, Power		3,166.82	
Water		70.20	
Binding and Book Repairs		1,291.84	
Hired Equipment		200.00	
Travel — Inside the Commonwealth		10.20	
Auto Allowances		14.55	
Repairs and Maintenance — Tools and Equipment		$ 362.61	
Repairs and Maintenance — Buildings and Structures		2,241.78	
Repairs and Maintenance — Furniture and Office Equipment		743.46	
Not Otherwise Classified		469.34	
			$ 9,968.76
Sundry:			
Dues and Memberships		$ 75.92	
Not Otherwise Classified		283.41	
			$ 359.33

Capital Outlay:			
Furniture and Fixtures		$ 1,084.00	
			$ 1,084.00
Out of State Travel		$ 150.00	
			$ 150.00
Library Department — Total Expenditures			$ 79,977.69
Recreation Department:			
Personal Services:			
Director	$ 1,000.00		
Temporary	6,632.50		
			$ 7,632.50
Materials and Supplies:			
Hardware Supplies		$ 50.00	
Recreational Supplies		2,446.47	
Medical and Dental Supplies		28.18	
Not Otherwise Classified		391.80	
			$ 2,916.45
Contractual:			
Advertising		$ 25.00	
Auto Allowances		140.00	
Not Otherwise Classified		35.00	
			$ 200.00
Capital Outlay:			
Recreational Equipment		$ 1,709.14	
			$ 1,709.14
Total Recreation Expense			$ 12,458.09
Contributory Retirement System:			
Pension Accumulation Fund			$ 78,906.00
Personal Services	$ 3,750.00		
			$ 3,750.00
Retirement System Expenses		$ 760.00	
			$ 760.00
Total Contributory Retirement System Expense			$ 83,416.00
Non-Contributory Pensions		$ 35,788.55	
Military Service Credit		515.98	
			$ 36,304.53
Unclassified Department:			
Miscellaneous-Selectmen:			
Personal Services	$ 750.00		
			$ 750.00
Materials and Supplies, Contractual and Sundry		$ 1,641.58	
1958 Balance		160.37	
			$ 1,801.95

Visiting Nurse:			
Personal Services	$ 1,500.00		
			$ 1,500.00
Street Lights		$ 37,000.00	
Insurance — Town Coverage		46,262.61	
Observance of Memorial Day		1,997.94	
Observance of Veterans Day		220.50	
Rental of Veterans' Quarters		3,900.00	
			$ 89,381.05
Unclassified Department — Total Expenditures			$ 93,433.00
Light Department:			
Personal Services:			
Permanent	$270,821.06		
Temporary	3,706.10		
Overtime	18,525.12		
Other Leave	7,991.83		
			$301,044.11
Operation:		$1,159,121.47	
			$1,159,121.47
Light Department — Total Expenditures			$1,460,165.58
Debt Service:			
Interest:			
Light		$ 920.00	
Water		19,945.75	
School		55,019.50	
Highway		2,921.00	
Sewer		22,653.75	
Police Station		1,050.00	
Highway Building and Police Station		262.50	
Lafayette Building		787.50	
Interest — Anticipation Reimbursements		1,842.03	
Interest Adjustments		1,142.32	
Interest — Anticipation of Serial Bond Issue		1,565.28	
			$108,109.63
Maturing Debt:			
Light		$ 5,000.00	
Water		102,000.00	
School		172,000.00	
Highway		31,000.00	
Sewer		73,000.00	
Police Station		5,000.00	
Highway Building and Police Station		6,000.00	
Lafayette Building		10,000.00	
			$404,000.00

Temporary Loan — Anticipation of Serial Bond Issue		$175,000.00
Temporary Loan — Anticipation Reimbursement		$ 30,750.00
Debt Service — Total Expenditures		$717,859.63

State and County Assessments:

County Tax	$ 93,255.51	
Metropolitan District Commission — Entry Fee	31,689.44	
Middlesex County Hospital	25,370.41	
State Examination — Retirement System	1,507.46	
Smoke Inspection	697.46	
State Audit — Municipal Accounts	1,091.46	
Metropolitan Sewerage Loan — North System	70,099.63	
Metropolitan Parks and Reservations	26,978.81	
		$250,690.18

Refunds:

1959 Water Liens	$ 230.60	
Poll Tax	8.00	
1958 Real Estate	9,522.39	
1959 Real Estate	14,365.64	
1958 Motor Excise	1,252.79	
1959 Motor Excise	3,969.11	
Sewer Connections	9,228.78	
Water Rates	810.72	
Estimated Receipts	4.84	
1958 Sewer Assessments	139.00	
1958 Committed Interest	10.56	
Excess and Deficiency	24.80	
		$ 39,567.23

Agency:

Premiums	$ 2,170.53	
Dog Licenses	2,992.00	
Sale of Dogs	3.00	
Federal Tax Deductions	299,635.50	
Teachers' Retirement Deductions	50,738.81	
State Tax Deductions	20,049.25	
Employees Group Insurance Deductions	11,620.20	
Blue Cross - Blue Shield Deductions	62,363.59	
		$449,572.88

Trust Funds:

Willard Donnell Hospital Fund	$ 67.50	
Scholarship Funds	230.00	
Old Cemetery Funds	832.26	
Trust Fund Income	32.50	
Perpetual Care Funds	4,965.00	
Forest Glade Cemetery — Partial Payment	85.00	
		$ 6,212.26

Petty Cash Advances	$ 250.00
Total Cash Expenditures January 1, 1959 — December 31, 1959	$ 7,148,988.93
Cash on Hand December 31, 1959	3,242,235.59
	$10,391,224.52

EXCESS AND DEFICIENCY

Balance January 1, 1959		$677,107.06
Sale of Tax Title Land		7,737.02
Tax Title Adjustment		792.20
Audit Adjustments		937.38
Refunds Prior Years		74.62
Transfer from Revenue		236,693.49
Free Cash	$ 60,000.00	
Town Meeting Transfer	37,000.00	
Added to Tax Titles	1,174.86	
Tax Title Adjustment	1,842.33	
Audit Adjustment	356.80	
Balance December 31, 1959	822,967.78	
	$923,341.77	$923,341.77

ANALYSIS OF LIGHT DEPARTMENT ACCOUNT

Operation Account:

Balance January 1, 1959		$ 141,065.11
Receipts — 1959		1,551,735.90
Transfers		261,214.82
Payments	$1,466,085.58	
Transfers to Revenue	70,000.00	
Transfers to Construction	71,065.11	
Transfers to Depreciation	139,902.12	
Transfers to Non Contributory Pension	2,909.52	
Transfers to Employees Group Insurance	5,200.00	
Balance to 1960	198,853.50	
	$1,954,015.83	$1,954,015.83

Depreciation Account:

Balance January 1, 1959		$ 101,178.61
Transfers from Operation		139,902.12
Transfersto Operation	$ 179,977.85	
Balance to 1960	61,102.88	
	$ 241,080.73	$ 241,080.73

Light Construction:

Transfer from Operation		$ 71,065.11
Transfer to Operation	$ 71,065.11	
	$ 71,065.11	$ 71,065.11

Fire Alarm, Police Signal, Traffic Lights:

Appropriation		$ 10,000.00
Transfer to Operation	$ 10,000.00	
	$ 10,000.00	$ 10,000.00

Guarantee Deposit Account:

Balance, January 1, 1959		$ 34,871.18
Receipts — 1959		8,059.05
Payments — 1959	$ 6,048.52	
Balance, December 31, 1959	36,881.71	
	$ 42,930.23	$ 42,930.23

I have examined the above accounts and the balance is invested as follows:

Wakefield Savings Bank	$ 35,000.00
Wakefield Trust Companny — Checking Account	1,881.71
	$ 36,881.71

JOHN J. McCARTHY,
Town Accountant

Statement of Appropriated Funds, Expenditures and Balances
1959 Indebtedness Account

	Available Funds 1959	Expenditures 1959	Balances 12-31-59
GENERAL GOVERNMENT:			
Selectmen Personal Services	$ 2,580.00	$ 2,580.00	
Elective Officials	690.00	690.00	
Materials and Supplies	96.00	89.00	7.00*
Contractual	3,654.00	3,522.31	131.69*
Sundry	385.00	328.90	56.10**
Lease Park. Area—Tuttle Street	435.48	435.48	
Tuttle St. Park. Area—B&M Railroad	408.74	408.74	
Lease Park. Area—Main and Center Sts.	850.00		850.00**
Lease Park. Area—Main and Center Sts.	399.04		399.04**
Lease Park. Area—Main and Center Sts.	456.89		456.98**
Main St. Public Park. Area	216.78		216.78**
Land Taking—Main St. By Pass	12,000.00		12,000.00**
Main St. By Pass 1959-3	7,000.00		7,000.00**
Observance of Christmas Season 1959	500.00	500.00	
Observance of Christmas Season 1958	200.00	200.00	
Town Hall Committee Appn. 1957	2,378.80	545.75	1,833.05*
Willard Donnell Hospital Fund	32.50	32.50	
Total:	$ 32,283.23	$ 9,332.68	$ 22,950.55

Election—Selectmen Personal Services	$ 1,062.95	$ 1,039.33	$ 23.62*
Contractual	453.40	414.44	38.96*
Total:	$ 1,516.35	$ 1,453.77	$ 62.58
Accounting Personal Services	$ 20,040.40	$ 19,814.90	$ 225.50*
Materials and Supplies	235.00	234.23	0.77*
Contractual	1,430.00	1,313.97	116.03**
Sundry	140.00	81.34	58.66**
Capital Outlay	520.00	520.00	
Capital Outlay 1958	368.99	368.99	
Out of State Travel	300.00	300.00	
Total:	$ 23,034.39	$ 22,633.43	$ 400.96
Treasurer Personal Services	$ 2,229.48	$ 2,229.48	
Elective Officials	2,850.00	2,850.00	
Materials and Supplies	1,260.00	1,189.95	70.05*
Contractual	575.00	386.00	189.00*
Sundry	250.00	249.87	0.13*
Out of State Travel	250.00	250.00	
Tax Titles	1,000.00	999.34	0.66*
Total:	$ 8,414.48	$ 8,154.64	$ 259.84
Collector Personal Services	$ 6,613.36	$ 6,613.36	
Elective Officials	4,100.00	4,100.00	
Materials and Supplies	75.00	73.82	1.18*
Contractual	3,280.00	3,259.22	20.78*
Sundry	150.00	32.70	117.30*
Total:	$ 14,218.36	$ 14,079.10	$ 139.26

Assessors Personal Services	$ 11,483.45	$ 11,483.45	
Elective Officials	4,002.00	4,002.00	
Materials and Supplies	385.00	380.01	4.99*
Contractual	1,166.14	1,166.14	
Sundry	295.00	292.22	2.78*
Capital Outlay	230.00	230.00	
Appraisal Taxable Property 1957	1,337.20	592.25	744.95*
Total:	$ 18,898.79	$ 18,146.07	$ 752.72
Legal Personal Services	$ 5,000.00	$ 5,000.00	
Materials and Supplies	703.00	701.55	1.45*
Contractual	3,427.00	3,425.44	1.56*
Sundry	12,165.00	10,303.18	1,861.82**
Damages 1958	2,057.00	2,057.00	
Capital Outlay	125.00	125.00	
Capital Outlay 1958	100.00	100.00	
Total:	$ 23,577.00	$ 21,712.17	$ 1,864.83
Town Clerk Personal Services	$ 3,450.00	$ 3,450.00	
Elective Officials	3,900.00	3,900.00	
Materials and Supplies	125.00	69.97	55.03*
Contractual	536.27	536.27	
Sundry	35.00	35.00	
Capital Outlay	390.00	380.65	9.35*
Total:	$ 8,436.27	$ 8,371.89	$ 64.38
Elec. and Reg. Personal Services	$ 5,610.00	$ 5,609.00	$ 1.00*
Materials and Supplies	154.08	154.08	

Contractual	1,887.95	1,887.95	
Capital Outlay	100.00	99.63	0.37*
Total:	$ 7,752.03	$ 7,750.66	$ 1.37
Planning Board	$ 925.00	$ 909.16	$ 15.84*
Master Plan Study 1959	8,500.00		8,500.00**
Total:	$ 9,425.00	$ 909.16	$ 8,515.84
Personnel Board Personal Services	$ 450.00	$ 450.00	
All Expense	157.00	49.07	107.93*
Total:	$ 607.00	$ 499.07	$ 107.93
Finance Committee Personal Services	$ 1,400.00	$ 1,400.00	
All Expense	1,100.00	1,060.39	39.61**
All Expense 1958	181.04	179.14	1.90*
Total:	$ 2,681.04	$ 2,639.53	$ 41.51
Board of Appeals	$ 750.00	$ 546.36	$ 203.64*
Capital Outlay Committee 1958	1,150.00	513.79	636.21**
	$ 1,900.00	$ 1,060.15	$ 839.85
TOTAL GENERAL GOVERNMENT	$ 152,743.94	$ 116,742.32	$ 36,001.62
PROTECTION OF PERSONS AND PROPERTY			
Police Personal Services	$ 178,551.00	$ 178,003.07	$ 547.93*
Materials and Supplies	5,625.00	5,591.57	33.43*
Contractual	3,240.00	3,223.58	16.42*

Sundry	165.00	164.43	0.57*
Capital Outlay	6,645.00	6,558.85	86.15*
Out of State Travel	200.00	188.90	11.10*
Mass. Training School	620.00	381.66	238.34*
Indemnification Police-Firefighters	1,030.91	1,004.91	26.00**
New Boat House 1945-2	2,305.00		2,305.00**
Total:	$ 198,381.91	$ 195,116.97	$ 3,264.94
Fire Personal Services	$ 159,828.00	$ 159,741.00	$ 87.00*
Materials and Supplies	3,826.78	3,811.52	15.26*
Contractual	3,885.00	3,872.93	12.07*
Sundry	150.00	147.65	2,35*
Capital Outlay	3,965.00	3,964.88	0.12*
Out of State Travel	300.00	190.31	109.69*
Total:	$ 171,954.78	$ 171,728.29	$ 226.49
Fire Alarm, Police Signal, Traffic Lights	$ 10,000.00	$ 10,000.00	
Animal Inspector Personal Services	$ 1,400.00	$ 1,400.00	
Contractual	160.00	160.00	
Total:	$ 1,560.00	$ 1,560.00	
Wire Inspector Personal Services	$ 1,866.68	$ 1,857.68	$ 9.00*
Materials and Supplies	50.00	44.77	5.23*
Contractual	397.00	396.35	0.65*
Sundry	10.00	10.00	
Total:	$ 2,323.68	$ 2,308.80	$ 14.88

Plumbing Inspector Personal Services	$ 1,300.00	$ 1,300.00	
Contractual	100.00	100.00	
Total:	$ 1,400.00	$ 1,400.00	
Compensation	$ 624.00	$ 624.00	
Civil Defense Personal Services	$ 1,900.00	$ 1,900.00	
Materials and Supplies	2,044.00	2,036.02	7.98*
Contractual	333.84	331.66	2.18*
Sundry	150.00	150.00	
Total:	$ 4,427.84	$ 4,417.68	$ 10.16
Sealer Weights & Measures Personal Services	$ 1,400.00	$ 1,383.26	$ 16.74*
Contractual	200.00	200.00	
Sundry	25.00	23.66	1.34*
Total:	$ 1,625.00	$ 1,606.92	$ 18.08
Building Inspector Personal Services	$ 5,633.32	$ 5,633.32	
Materials and Supplies	25.00	24.71	0.29*
Contractual	630.00	613.40	16.60*
Sundry	112.00	10.00	102.00*
Total:	$ 6,400.32	$ 6,281.43	$ 118.89
TOTAL PROTECTION OF PERSONS AND PROPERTY	$ 398,697.53	$ 395,044.09	$ 3,653.44

HEALTH AND SANITATION			
Health Personal Services	$ 6,287.47	$ 6,287.47	
Elective Officials	414.00	414.00	
Materials and Supplies	1,745.00	1,696.91	48.09*
Contractual	4,165.00	3,911.65	253.35*
Sundry	5,373.00	2,535.06	2,837.94*
TOTAL HEALTH AND SANITATION	$ 17,984.47	$ 14,845.09	$ 3,139.38
PUBLIC WORKS DEPARTMENT:			
Public Works Adm. Personal Services	$ 25,850.00	$ 25,850.00	
Materials and Supplies	400.00	393.51	6.49*
Contractual	500.00	497.63	2.37*
Sundry	125.00	96.41	28.59*
Total:	$ 26,875.00	$ 26,837.55	$ 37.45
Engineering Personal Services	$ 17,550.00	$ 17,419.34	$ 130.66*
Materials and Supplies	575.00	532.93	42.07*
Contractual	225.00	185.22	39.78*
Sundry	25.00	22.47	2.53*
Capital Outlay	110.00	110.00	
Total:	$ 18,485.00	$ 18,269.96	$ 215.04
Garage Personal Services	$ 10,220.40	$ 9,886.58	$ 333.82*
Materials and Supplies	13,849.34	13,801.57	47.77*
Contractual	300.00	284.90	15.10*

Sundry	125.00	124.95	0.05*
Capital Outlay	700.00	632.26	67.74*
Total:	$ 25,194.74	$ 24,730.26	$ 464.48
Lafayette Building—Capital Improvements	$ 1,150.00	$ 1,144.42	$ 5.58*
Police Building—Capital Improvements	770.00	697.62	72.38*
Highway Building—Capital Improvements	600.00	362.18	137.82* 100.00**
Fire Building—Capital Improvements	3,251.00	3,140.20	110.80*
Buildings Personal Services	16,581.80	16,509.00	72.80*
Materials and Supplies	9,291.57	9,290.48	1.09*
Town Hall 1958	0.18		0.18*
Contractual	3,558.00	3,544.31	13.69*
Sundry	100.00	52.36	47.64*
Capital Outlay	915.00	498.97	416.03*
Total:	$ 36,217.55	$ 35,239.54	$ 978.01
Moth & Tree Personal Services	$ 21,242.40	$ 20,273.52	$ 968.88*
Materials and Supplies	550.00	548.96	1.04*
Contractual	350.00	313.64	36.36*
Sundry	25.00	15.00	10.00*
Total:	$ 22,167.40	$ 21,151.12	$ 1,016.28
Park Personal Services	$ 25,319.87	$ 25,065.82	$ 254.05*
Materials and Supplies	1,880.00	1,879.62	0.38*
Contractual	625.00	618.62	6.38*

Sundry	25.00	24.59	0.41*
Capital Outlay	3,886.00	1,688.58	2,197.42**
Total:	$ 31,735.87	$ 29,277.23	$ 2,458.64
Cemetery Personal Services	$ 10,507.70	$ 10,507.70	
Materials and Supplies	1,825.00	1,664.34	160.66*
Contractual	645.00	393.42	251.58*
Sundry	25.00	11.70	13.30*
Capital Outlay	1,025.00	1,023.04	1.96*
Total:	$ 14,027.70	$ 13,600.20	$ 427.50
Water Personal Services	$ 93,994.62	$ 85,796.07	$ 8,198.55*
Materials and Supplies	38,300.00	38,269.37	30.63*
Contractual	31,225.00	25,703.18	5,521.82*
Sundry	1,000.00	736.54	263.46*
Capital Outlay	11,500.00	8,782.41	2,717.59**
Materials and Supplies 1958	7,428.34	7,322.38	105.96*
Contractual 1958	9,740.16	9,592.62	147.54*
Water Maturing Debt	102,000.00	102,000.00	
Water Interest on Maturing Debt	19,945.75	19,945.75	
Total:	$ 315,133.87	$ 298,148.32	$ 16,985.55
Sewer Personal Services	$ 23,882.48	$ 23,839.10	$ 43.38*
Materials and Supplies	1,275.00	1,195.44	79.56*
Contractual	3,185.00	3,184.52	0.48*
Sundry	50.00	20.49	29.51*

Capital Outlay	4,500.00	4,159.00	341.00*
Sewer Connections	8,607.64	8,552.76	54.88*
Total:	$ 41,500.12	$ 40.951.31	$ 548.81
Highway Personal Services	$ 86,661.20	$ 86,661.20	
Materials and Supplies	32,105.00	28,113.01	3,466.99* 525.00**
Contractual	31,745.00	18,238.37	4,506.63* 9,000.00**
Sundry	200.00	171.95	28.05*
Capital Outlay	11,500.00	10,511.83	988.17*
Material and Supplies 1958	600.00	347.00	253.00*
Contractual 1958	9,000.00	9,000.00	
Total:	$ 171,811.20	$ 153,043.36	$ 18,767.84
Public Works Special Articles:			
Disposal of Rubbish and Refuse 1959	$ 15,000.00	$ 15,000.00	
Repairs to Band Stand on Common 1959	2,743.00	2,742.99	0.01*
Hall Park Development 1959	1,000.00	1,000.00	
Demolition of Town Hall Building 1958	8,673.55	2,166.31	6,232.24* 275.00**
Sale of Lots Fund	170.00	55.00	115.00**
New Avenue—Forest Glade Cemetery	956.32	417.22	539.10**
Repairs to Wall—Beebe's Cove 1955	959.35	585.00	374.35**
Repairs to Wall—Beebe's Cove 1953	1,223.00		1,223.00**
Col. E. J. Connelly Recreation Area	13.85	13.85	
Fencing at Maple Way Playground	86.00	86.00	
1959 Chapter 90 Construction	28,000.00	18,370.16	9,629.84**

1959 Chapter 90 Maintenance	4,500.00	4,500.00	
1958 Chapter 90 Construction	8,627.25	8,627.25	
1957 Chapter 90 Construction	1,909.70	1,909.70	
1956 Chapter 90 Construction	615.25	615.25	
Pumping Station Land Taking, Farm Street	1,500.00	1,500.00	
Purchase of Land, MDC	1.00		1.00*
1959 Sewer Construction Appn.	16,000.00	4,975.26	11,024.74**
1959 Sewer Construction Appn.	17,869.49	17,869.49	
1956 Sewerage Pumping Station and Forced Main Construction Appn.	14,746.33	14,573.65	172.68*
1957 Sewer Construction Appn.	3,041.36	3,041.36	
1959 Street Construction Appn.	147,503.76	86,358.08	61,145.68**
1958 Street Construction Appn.	12,913.22	12,913.22	
1957 Street Construction Appn.	718.61	718.61	
1957 Green Street Reconstruction	50,188.84	50,188.84	
1956-2 Street Construction Appn.	2,487.38	2,487.38	
1959 Sidewalk Construction Appn.	11,250.00	3,756.00	7,494.00**
1959 Repairs to Sidewalks—Greenwood St.	4,000.00	1,715.17	2,284.83**
1957 Sidewalk Construction Appn.	2,413.36	2,085.07	328.29**
1957 Rebuild Sidewalks Appn.	837.04	837.04	
1959 Sewers for Drainage Appn.	17,850.00	11,846.22	6,003.78**
1958 Sewers for Drainage Appn.	9.34	9.34	
Total:	$ 377,807.00	$ 270,963.46	$ 106,843.54
TOTAL PUBLIC WORKS DEPARTMENT	$1,080,955.45	$ 932,212.31	$ 148,743.14

CHARITIES AND VETERANS' BENEFITS			
Public Welfare Administration	$ 1,481.00	$ 1,481.00	
Elective Officials	690.00	690.00	
General Relief	18,726.10	12,921.35	5,804.75*
Aid Dependent Children—Town	36,000.00	36,000.00	
Aid Dependent Children Adm.—Federal	3,056.25	2,403.95	652.30**
Aid Dependent Children Recipients—Fed.	28,010.27	6,552.23	21,458.04**
Aid Dependent Children Adm.—Town	715.50	715.50	
Disability Assistance—Town	31,024.25	31,024.25	
Disability Assistance Adm.—Federal	1,781.24	1,567.06	214.18**
Disability Assistance Recipients—Fed.	28,038.72	8,958.39	19,080.33**
Disability Assistance Adm.—Town	1,431.00	1,431.00	
Old Age Assistance—Town	226,000.00	226,000.00	
Old Age Assistance Adm.—Federal	13,402.15	11,242.60	2,159.55**
Old Age Assistance Recipients—Fed.	173,920.73	126,517.96	47,402.77**
Old Age Assistance Adm.—Town	10,732.50	10,732.50	
Total:	$ 575,009.71	$ 478,237.79	$ 96,771.92
Veterans' Benefits Adm.			
Personal Services	$ 3,000.00	$ 3,000.00	
Materials and Supplies	110.00	108.36	1.64*
Contractual	555.00	551.28	3.72*
Sundry	55.00	54.25	0.75*
Recipients	31,043.72	30,737.69	306.03*
Care of Veterans' Graves	179.00	179.00	
Total:	$ 34,942.72	$ 34,630.58	$ 312.14
TOTAL CHARITIES AND VETERANS' BENEFITS:	$ 609,952.43	$ 512,868.37	$ 97,084.06

EDUCATION:

School Personal Services	$1,217,484.74	$1,211,420.21	$ 6,064.53*
All Expense	206,843.88	193,449.72	13,394.16*
Capital Outlay	14,199.00	11,142.25	3,056.75*
School Athletic Fund	16,179.71	12,840.07	3,339.64**
School Lunch Fund	102,460.81	96,504.96	5,955.85**
Adult Education	5,672.50	5,406.27	266.23**
Adult Education—Registration Fees	809.50	515.00	294.50**
Adult Education—Woodworking	85.00	33.75	51.25**
George Barden and Smith Hughes Funds	338.00	328.75	9.25**
Out of State Travel	600.00	272.37	327.63*
Federal Aid to Education	36,473.31	24,054.45	12,418.86**
Federal Aid to Education	63.78		63.78**
Trade Schools	8,864.00	5,985.02	2,878.98*
Elem. School Building Committee 1959	5,000.00	3,045.00	1,955.00**
Purchase of Land 1959	70.00		70.00**
Elem. School Land Taking—Albion St.	15,000.00		15,000.00**
Montrose School Addition Site 1957	1,899.51		1,899.51**
Elem. School Planning Committee—Land Survey	1,000.00		1,000.00**
Bennett Street Land Taking 1955	800.00		800.00**
Junior High School Land Taking	55,000.00		55,000.00**
High School Athletic Field—Bennett St.	1,540.00	1,540.00	
Walton School Construction Appn.	986.60	986.60	
Total:	$1,691,370.34	$1,567,524.42	$ 123,845.92
Library Personal Services	$ 55,380.00	$ 55,094.11	$ 285.89*
Materials and Supplies	17,149.93	13,853.86	3,296.07**
Contractual	10,050.37	10,018.76	31.61*

Sundry	400.00	359.33	40.67*
Capital Outlay	1,085.00	1,084.00	1.00*
Out of State Travel	150.00	150.00	
Total:	$ 84,215.30	$ 80,560.06	$ 3,655.24
TOTAL EDUCATION	$1,775,585.64	$1,648,084.48	$ 127,501.16
RECREATION AND UNCLASSIFIED:			
Recreation Personal Services—Director	$ 1,000.00	$ 1,000.00	
Personal Services	6,632.50	6,632.50	
Materials and Supplies	2,916.45	2,916.45	
Contractual	200.00	200.00	
Capital Outlay	1,922.00	1,921.64	0.36.*
Total:	$ 12,670.95	$ 12,670.59	$ 0.36
Unclassified:			
Insurance Department	$ 46,262.61	$ 46,262.61	
Memorial Day	2,150.00	1,997.94	152.06*
Veterans' Day	380.00	220.50	137.00* 22.50**
Reserve Fund	40,000.00	33,848.90	6,151.10****
Miscellaneous—Selectmen	2,530.50	2,391.58	138.92**
Miscellaneous—Selectmen 1958	169.25	160.37	8.88*
Veterans' Quarters	4,000.00	3,900.00	100.00**

Visiting Nurse	1,500.00	1,500.00	
Rifle Range	267.00		267.00*
Total:	$ 97,259.36	$ 90,281.90	$ 6,977.46
TOTAL RECREATION AND UNCLASSIFIED	$ 109,930.31	$ 102,952.49	$ 6,977.82
STATE AND COUNTY ASSESSMENTS:			
County Tax	$ 91,267.68	$ 93,435.89	$ 2,168.21***
MDC Entry Fee	31,689.44	31,689.44	
Middlesex County Hospital	30,358.11	28,080.91	2,277.20***
State Exam.—Retirement System	1,507.46	1,507.46	
Smoke Inspection	712.60	714.28	1.68***
State Audit Municipal Accounts	1,091.46	1,091.46	
Dog Licenses	5,046.29	5,001.79	44.50***
Metropolitan Sewerage Loan—North System	82,135.69	75,355.63	6,780.06***
Metropolitan Parks and Reservations	33,147.95	30,351.35	2,796.60***
Contributory Retirement Contribution	78,906.00	78,906.00	
All Expense	4,510.00	4,510.00	
Non-Contributory Pension System	38,621.50	35,788.55	2,832.95*
Military Service Credit	515.98	515.98	
TOTAL STATE AND COUNTY ASSESSMENTS	$ 399,510.16	$ 386,948.74	$ 12,561.42
AGENCY AND TRUST:			
Federal Tax Deductions	$ 335,873.65	$ 299,789.00	$ 36,084.65**
Teachers' Retirement Deductions	57,132.06	50,749.48	6,382.58**
Blue Cross-Blue Shield Deductions	66,395.63	62,556.76	3,838.87**
State Tax Deductions	27,374.71	20,794.43	6,580.28**

Group Life Insurance Deductions	12,023.00	11,365.90	657.10**
Group Insurance Town Appropriation	36,893.56	36,891.81	1,75**
TOTAL AGENCY AND TRUST	$ 535,681.61	$ 482,147.38	$ 53,545.23
LIGHT DEPARTMENT:			
Light Operation	$1,954,743.21	$1,755,889.71	$ 198,853.50**
Light Construction	71,095.11	71,095.11	
Light Depreciation	241,080.73	179,977.85	61,102.88**
TOTAL LIGHT DEPARTMENT	$2,266,919.05	$2,006,962.67	$ 259,956.38
STREET LIGHTS	$ 37,000.00	$ 37,000.00	
INTEREST AND MATURING DEBT:			
Maturing Debt	$ 297,000.00	$ 297,000.00	
Interest on Maturing Debt	88,141.87	87,243.88	897.99*
TOTAL INTEREST AND MATURING DEBT	$ 385,141.87	$ 384,243.88	$ 897.99
TEMP. LOANS—ANTICIPATION REIMBURSEMENT	$ 30,750.00	$ 30,750.00	

BOND ISSUES:	Bond Issues	Expenditures 1959	Balances 12-31-59
1957 Water Construction Bond Issue	$ 302.49	$ 302.49	
1956 Water Construction Bond Issue	26,000.00	24,976.65	1,023.35**
1957 MDC 20" Line Bond Issue	2,673.13	2,673.13	
1957 MDC Pumping Station Equipment BI	1,662.13	1,662.13	

1957 MDC Pumping Station Building BI	33.49	33.49	
1942 Construction of Wells and Pumping Station BI	295.96	295.96	
1959 Sewer Construction Bond Issue	6,180.51	6,180.51	
1958 Sewer Construction Bond Issue	48,819.33	24,615.00	24,204.33**
1957 Sewer Construction Bond Issue	8,059.33	166.45	7,892.88**
1956 Sewer Construction Bond Issue	150,000.00	58,205.63	91,794.37**
1955 Sewer Construction Bond Issue	5,436.88	5,436.88	
1958 Street Construction Bond Issue	4,130.33	3,668.35	461.98**
1958 Street Construction Bond Issue	40,000.00	1,493.27	38,506.73**
1948 - 2 Street Construction Bond Issue	2,274.88		2,274.88**
Junior High School Construction BI	1,975,000.00	398,175.11	1,576,824.89**
Dolbeare School Addn. Bond Issue	29,238.05	2,746.54	26,491.51**
Montrose School Addn. Bond Issue	13,352.67	11,514.01	1,838.66**
High School Building Construction BI	8,927.26		8,927.26**
High School Site 1952 Bond Issue	636.78		636.78**
Walton School Addn. 1955 Bond Issue	290.50	290.50	
Dolbeare School Construction 1951 BI	145.76	145.76	
Hurd School Addn. 1947 Bond Issue	11.41	11.41	
Lafayette Building Committee 1957 BI	547.37		547.37**
TOTAL BOND ISSUES	$2,324,018.26	$ 542,593.27	$1,781,424.99

"CODE"

* Appropriation Balances December 31, 1959 Transferred to Revenue.
** Appropriation Balances December 31, 1959 Carried Forward to 1960.
*** State and County Assessments Over and Under Estimates Carried Forward to 1960.
**** Reserve Fund Balance December 31, 1959 Transferred to Overlay Surplus.

TOWN OF WAKEFIELD

BALANCE SHEET — DECEMBER 31, 1959

ASSETS

Revenue Cash	$1,460,810.60	
Non Revenue Cash	1,781,424.99	
		$3,242,235.59
Real Estate Tax 1958	$ 20,575.66	
Real Estate Tax 1959	64,291.74	
		$ 84,867.40
Personal Property Tax 1957	$ 3.14	
Personal Property Tax 1958	99.15	
Personal Property Tax 1959	3,629.52	
		$ 3,731.81
Poll Tax 1956	$ 18.00	
Poll Tax 1957	30.00	
Poll Tax 1958	44.00	
Poll Tax 1959	584.00	
		$ 676.00
Excise Tax 1956	$ 805.72	
Excise Tax 1957	1,353.97	
Excise Tax 1958	2,862.58	
Excise Tax 1959	64,865.66	
		$ 69,887.93
Betterments 1958	$ 218.88	
Betterments 1959	664.30	
		$ 883.18

LIABILITIES

Excess and Deficiency	$ 822,967.78
Premium on Notes and Bonds	$ 733.65
Sewer Connection Deposits	$ 4,114.08
Perpetual Care Funds Income	
Forest Glade Cemetery	$ 2,043.16
Sale of Lots & Graves	$ 3,985.00
Perpetual Care Bequests	$ 160.00
Income on Post War Rehabilitation Fund	$ 3,823.16
Temporary Loans	$ 24,000.00
Sale of Real Estate	$ 21,961.00
Excess Cash — Land of Low Value Sale	$ 549.47
Excise Tax Revenue	$ 69,887.93

Sewers 1958	$ 190.96			
Sewers 1959	3,836.53			
		$ 4,027.49		
Sewers Not Apportioned		$ 74,253.20		
Betterments Not Apportioned		$ 59,952.20		
Committed Interest 1958	$ 186.22			
Committed Interest 1959	514.40			
		$ 700.62	Special Assessment Revenue	$ 136,816.69
Tax Collector — Petty Cash	$ 100.00			
School Athletic Fund Petty Cash	800.00			
School Lunch Fund — Petty Cash	300.00			
Light Department — Petty Cash	500.00			
		$ 1,700.00	Reserve for Petty Cash Advances	$ 1,700.00
Tax Titles		$ 17,072.04	Tax Title Revenue	$ 17,072.04
Tax Title Possessions		$ 37,993.23	Tax Title Possessions Revenue	$ 37,993.23
Accounts Receivable:				
Health Department	$ 8,401.14			
Welfare Department	4,719.14			
Aid to Dependent Children	4,857.01			
Old Age Assistance	6,102.95			
School Department	10,553.84		Departmental Revenue	$ 34,634.08
		$ 34,634.08	Recovery-Old Age Assistance	$ 2,466.79
State Aid Highways 1959	$ 6,467.42			
County Aid Highways 1959	8,500.00			
		$ 14,967.42		

Water Rates	$ 41,294.32				
Water Services	3,625.32				
Water Liens added to Taxes	1,118.77				
		$ 46,038.41	Water Revenue		$ 46,038.41
Municipal Light Bills		$ 138,500.93	Municipal Light Revenue		$ 138,500.93
Special Cash—Municipal Light Guarantees		$ 36,881.71	Municipal Light Guarantee Deposits		$ 36,881.71
Overlay 1957	$ 398.54		Overlay Surplus		$ 8,544.90
Overlay 1958	7,402.84		Overlay 1956	$ 18.00	
		$ 7,801.38	Overlay 1959	12,109.25	
					$ 12,127.25
Apportioned Sewer Assessments not due		$ 95,651.41	Sewer Assessments Apportioned:		
			Due in 1959	$ .04	
			Due in 1960	17,533.38	
			Due in 1961	15,804.68	
			Due in 1962	13,816.91	
			Due in 1963	11,977.76	
			Due in 1964	10,194.93	
			Due in 1965	9,234.22	
			Due in 1966	9,216.75	
			Due in 1967	4,730.10	
			Due in 1968	2,040.96	
			Due in 1969	1,101.68	
					$ 95,651.41
Apportioned Betterment Assessments not due		$ 134,911.10	Betterment Assessments Apportioned:		
			Due in 1960	$ 18,270.51	
			Due in 1961	15,044.60	
			Due in 1962	12,742.10	
			Due in 1963	10,990.65	

Due in 1964	10,546.47	
Due in 1965	8,167.84	
Due in 1966	7,872.89	
Due in 1967	6,836.07	
Due in 1968	6,371.63	
Due in 1969	6,112.08	
Due in 1970	4,133.42	
Due in 1971	4,128.72	
Due in 1972	3,998.76	
Due in 1973	3,998.76	
Due in 1974	3,998.44	
Due in 1975	2,852.32	
Due in 1976	2,822.65	
Due in 1977	2,372.72	
Due in 1978	1,916.72	
Due in 1979	1,733.75	
		$ 134,911.10

County Tax	$ 2,168.21
State-Smoke Inspection	$ 1.68

Blue Cross-Blue Shield Deductions	$ 3,838.87
Federal Tax Deductions	$ 36,084.65
State Tax Deductions	$ 6,580.28
Teachers' Retirement Deductions	$ 6,382.58
Life Insurance Deductions	$ 658.85
Metropolitan Parks Reservations	$ 2,796.60
Metropolitan Sewerage Loan—North System	$ 6,780.06
Middlesex County Hospital Tax	$ 2,277.20
Dog Licenses from Town Clerk	$ 44.50
State and County Charges	$ 11,898.36
General Appropriation Balances	$ 590,206.31
	$ 2,328,112.03

	Bond Issues — Non Revenue Cash:	
	1956 Water Construction $ 1,023.35	
	1958 Sewer Construction 24,204.33	
	1957 Sewer Construction 7,892.88	
	1956 Sewer Construction 91,794.37	
	1958 Street Construction 461.98	
	1958 Street Construction 38,506.73	
	1948 (2) Street Construction 2,274.88	
	Junior High School Construction 1,576,824.89	
	Dolbeare School Addition 26,491.51	
	Montrose School Addition 1,838.66	
	High School Building Construction 8,927.26	
	High School Site 1952 636.78	
	Lafayette Building Committee 1957 547.37	
		$ 1,781,424.99
$ 4,109,537.02		$ 4,109,537.02

RETIREMENT SYSTEM FUNDS — CASH AND SECURITIES

Balance January 1, 1959	$585,087.17	Payments:	
Investment Income	21,793.13	Pensions and Annuities	$ 85,200.92
Market Value Adjustment	4,580.15	Administrative Expense	4,492.09
From Town Appropriation	83,416.00	Refund Members Deductions	10,550.93
Employees Contributions	62,632.37	Interest	327.06
		Accrued Interest	339.59
		Balance December 31, 1959	656,598.23
	$757,508.82		$757,508.82

TRUST AND INVESTMENT FUNDS

Cash on Hand December 31, 1959	$139,509.89	Sweetser Lecture Fund	$ 11,767.59
		Sweetser Lecture Guarantee Fund	4,436.09
		Library Trust Funds	17,539.42
		Jonathan Nichols Temperance Fund	2,195.65
		Park Trust Funds	6,309.14
		Old Cemetery Trust Funds	7,607.91
		Willard Donnell Hospital Fund	11,514.48
		School and Scholarship Funds	10,914.61
		Forest Glade Cemetery Perpetual Care Funds	67,225.00
	$139,509.89		$139,509.89

1959 Indebtedness Account

Outstanding January 1, 1959	$4,316,000.00	
Bond Issues 1959	1,975,000.00	
Payments 1959		$ 404,000.00
Outstanding December 31, 1959		5,887,000.00
	$6,291,000.00	$6,291,000.00

RECAPITULATION

Sewers	$ 796,000.00
Streets	107,000.00
Water	666,000.00
Light	55,000.00
Schools	4,155,000.00
Highway Building and Police Station Loan	68,000.00
Lafayette Building	40,000.00
	$5,887,000.00
Metropolitan District Commission Water Loan	250,340.40
	$6,137,340.40

	Loans Outstanding Dec. 31, 1959	Due 1960	Due 1961	Due 1962	Due 1963	Due 1964	Due 1965	Due 1966	Due 1967	Due 1968	Due 1969	Due 1970	Due 1971	Due 1972	Due 1973	Due 1974	Due 1975	Due 1976	Due 1977	Due 1978	Due 1979	Due 1980	Due 1981	Due 1982	Due 1983
Sewer Loan 1946	$ 32,000.00	$ 6,000.00	$ 5,000.00	$ 5,000.00	$ 5,000.00	$ 5,000.00	$ 3,000.00	3,000.00																	
Sewer Loan 1948	40,000.00	5,000.00	5,000.00	5,000.00	5,000.00	5,000.00	5,000.00	5,000.00	5,000.00																
Sewer Loan 1949	140,000.00	10,000.00	10,000.00	10,000.00	10,000.00	10,000.00	10,000.00	10,000.00	10,000.00	10,000.00	10,000.00	10,000.00	10,000.00	10,000.00	10,000.00										
Sewer Loan 1950	23,000.00	4,000.00	4,000.00	4,000.00	4,000.00	4,000.00	3,000.00																		
Sewer Loan 1951	24,000.00	3,000.00	3,000.00	2,000.00	2,000.00	2,000.00	2,000.00	2,000.00	2,000.00	2,000.00	2,000.00	2,000.00													
Sewer Loan 1953	100,000.00	10,000.00	10,000.00	10,000.00	10,000.00	10,000.00	10,000.00	10,000.00	10,000.00	10,000.00	10,000.00														
Sewer Loan 1955	46,000.00	6,000.00	6,000.00	6,000.00	6,000.00	6,000.00	6,000.00	4,000.00	3,000.00	3,000.00															
Sewer Loan 1957	200,000.00	10,000.00	10,000.00	10,000.00	10,000.00	10,000.00	10,000.00	10,000.00	10,000.00	10,000.00	10,000.00	10,000.00	10,000.00	10,000.00	10,000.00	10,000.00	10,000.00	10,000.00	10,000.00	10,000.00	10,000.00				
Sewer Construction #2—1958	140,000.00	10,000.00	10,000.00	10,000.00	10,000.00	10,000.00	10,000.00	10,000.00	10,000.00	10,000.00	10,000.00	10,000.00	10,000.00	10,000.00	10,000.00										
Sewer Construction 1958	51,000.00	9,000.00	9,000.00	9,000.00	4,000.00	4,000.00	4,000.00	4,000.00	4,000.00	4,000.00															
Street Construction Loan 1950	3,000.00	3,000.00																							
Street Construction Loan 1951	8,000.00	4,000.00	4,000.00																						
Street Construction Loan 1953	40,000.00	10,000.00	10,000.00	10,000.00	10,000.00																				
Street Construction Loan 1954	10,000.00	2,000.00	2,000.00	2,000.00	2,000.00	2,000.00																			
Street Construction Loan 1955	10,000.00	2,000.00	2,000.00	2,000.00	2,000.00	2,000.00																			
Street Construction 1958	36,000.00	4,000.00	4,000.00	4,000.00	4,000.00	4,000.00	4,000.00	4,000.00	4,000.00	4,000.00															
Water Mains Relaying Loan 1946	3,000.00	2,000.00	1,000.00																						
Water Mains Loan 1948	10,000.00	5,000.00	5,000.00																						
Water Mains Loan 1949	25,000.00	5,000.00	5,000.00	5,000.00	5,000.00	5,000.00																			
Water Mains Loan 1950	37,000.00	7,000.00	6,000.00	6,000.00	6,000.00	6,000.00	6,000.00																		
Water Mains Loan 1951	6,000.00	3,000.00	3,000.00																						
Water Construction Loan 1952	20,000.00	4,000.00	4,000.00	4,000.00	4,000.00	4,000.00																			
Water Construction Loan 1953	20,000.00	5,000.00	5,000.00	5,000.00	5,000.00																				
Water Mains Relaying Loan 1954	45,000.00	5,000.00	5,000.00	5,000.00	5,000.00	5,000.00	5,000.00	5,000.00	5,000.00	5,000.00															
Water Mains Loan 1955	17,000.00	2,000.00	2,000.00	2,000.00	2,000.00	2,000.00	2,000.00	2,000.00	2,000.00	1,000.00															
Water Loan 1956	35,000.00	5,000.00	5,000.00	5,000.00	5,000.00	5,000.00	5,000.00	5,000.00																	
Water Mains Relaying Loan 1957	40,000.00	5,000.00	5,000.00	5,000.00	5,000.00	5,000.00	5,000.00	5,000.00	5,000.00																
Water Mains 1958	18,000.00	2,000.00	2,000.00	2,000.00	2,000.00	2,000.00	2,000.00	2,000.00	2,000.00	2,000.00															
Water Mains #2—1958	20,000.00	5,000.00	5,000.00	5,000.00	5,000.00																				
Emergency Pump and Filtration Plant	30,000.00	10,000.00	10,000.00	10,000.00																					
M. D. C. Laying Water Mains 1958	270,000.00	15,000.00	15,000.00	15,000.00	15,000.00	15,000.00	15,000.00	10,000.00	10,000.00	10,000.00	10,000.00	10,000.00	10,000.00	10,000.00	10,000.00	10,000.00	10,000.00	10,000.00	10,000.00	10,000.00	10,000.00	10,000.00	10,000.00	10,000.00	10,000.00
M. D. C. Pumping Station and Equipment 1958	40,000.00	10,000.00	10,000.00	10,000.00	10,000.00																				
M. D. C. Pumping Station Building 1958	30,000.00	5,000.00	5,000.00	5,000.00	5,000.00	5,000.00	5,000.00																		
Highway Building and Police Station Loan 1947	18,000.00	6,000.00	6,000.00	6,000.00																					
Police Station Loan 1949	50,000.00	5,000.00	5,000.00	5,000.00	5,000.00	5,000.00	5,000.00	5,000.00	5,000.00	5,000.00	5,000.00														
Lafayette Building Remodeling 1958	40,000.00	10,000.00	10,000.00	10,000.00	10,000.00																				
Hurd School Building Loan 1948	90,000.00	10,000.00	10,000.00	10,000.00	10,000.00	10,000.00	10,000.00	10,000.00	10,000.00	10,000.00															
School Loan 1951	337,000.00	30,000.00	30,000.00	28,000.00	28,000.00	28,000.00	28,000.00	28,000.00	28,000.00	28,000.00	28,000.00	28,000.00	25,000.00												
High School Building Site 1952	70,000.00	6,000.00	6,000.00	6,000.00	6,000.00	6,000.00	5,000.00	5,000.00	5,000.00	5,000.00	5,000.00	5,000.00	5,000.00	5,000.00											
High School Construction 1953	700,000.00	50,000.00	50,000.00	50,000.00	50,000.00	50,000.00	50,000.00	50,000.00	50,000.00	50,000.00	50,000.00	50,000.00	50,000.00	50,000.00	50,000.00										
High School Construction Loan #2—1953	700,000.00	50,000.00	50,000.00	50,000.00	50,000.00	50,000.00	50,000.00	50,000.00	50,000.00	50,000.00	50,000.00	50,000.00	50,000.00	50,000.00	50,000.00										
School Loan 1955	83,000.00	6,000.00	6,000.00	6,000.00	5,000.00	5,000.00	5,000.00	5,000.00	5,000.00	5,000.00	5,000.00	5,000.00	5,000.00	5,000.00	5,000.00	5,000.00	5,000.00								
Montrose School Addition 1957	100,000.00	10,000.00	10,000.00	10,000.00	10,000.00	10,000.00	10,000.00	10,000.00	10,000.00	10,000.00	10,000.00														
Dolbeare School Addition 1957	100,000.00	10,000.00	10,000.00	10,000.00	10,000.00	10,000.00	10,000.00	10,000.00	10,000.00	10,000.00	10,000.00														
Junior High School Construction Loan 1959	1,975,000.00	100,000.00	100,000.00	100,000.00	100,000.00	100,000.00	100,000.00	100,000.00	100,000.00	100,000.00	100,000.00	100,000.00	100,000.00	100,000.00	100,000.00	100,000.00	100,000.00	100,000.00	95,000.00	90,000.00	90,000.00				
Municipal Light Construction Loan 1952	55,000.00	5,000.00	5,000.00	5,000.00	5,000.00	5,000.00	5,000.00	5,000.00	5,000.00	5,000.00	5,000.00	5,000.00													
TOTAL	$5,887,000.00	$491,000.00	$485,000.00	$469,000.00	$447,000.00	$407,000.00	$390,000.00	$369,000.00	$360,000.00	$349,000.00	$320,000.00	$285,000.00	$275,000.00	$250,000.00	$245,000.00	$125,000.00	$125,000.00	$120,000.00	$115,000.00	$110,000.00	$110,000.00	$ 10,000.00	$ 10,000.00	$ 10,000.00	$ 10,000.00

TOWN OF WAKEFIELD ~ SCHEDULE OF INDEBTEDNESS

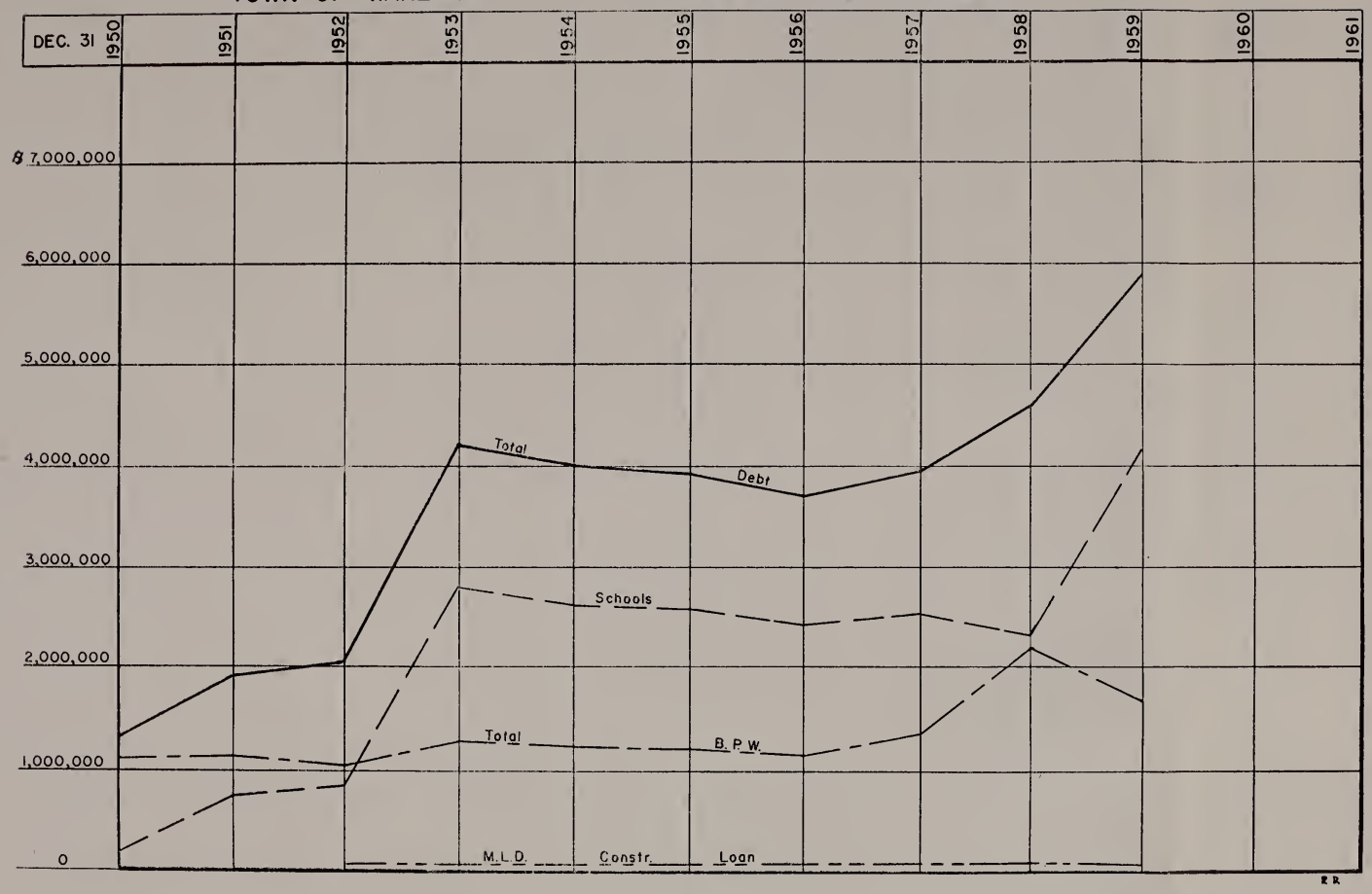

Index to Town Officers' Reports

General Government:

Appeals Board 8
Assessors' Board 7
Contributory Retirement Board 166
Personnel Board 7
Planning Board 9
Selectmen's Report 5
Town Clerk 78
Town Officers 2

Protection of Persons and Property:

Animal Inspector 18
Building Inspector 15
Civil Defense Director 18
Dog Officer 18
Fire Department 14
Forest Warden 15
Plumbing Inspector 16
Police Department 10
Sealer of Weights and Measures 18
Wire Inspector 16

Health and Welfare:

Health Department 19
Recreation Commission 24
Veterans' Services and Benefits 23
Welfare Department 20

Maintenance:

Board of Public Works 25
Cemetery Division 28
Highway Division 28
Moth and Tree Division 27
Park Division 27
Sewer Division 37
Water Division 30

Education:

Superintendent of Schools 41
Library Trustees 62
School Committee 38

Public Service Enterprises:

Municipal Light Department 69

General Government, Technical Reports:

Births 127
Compensation Agent 17
Deaths 147
Election Results 152
Jurors 155
Marriages 138
Town Meetings, Annual 80, 97, 98
Town Meetings, Special 78, 113, 119, 123
Treasurer's Report 163

Index to Town Accountant's Report

Accountant's Statement 169
Analyses of Light Department Account 200
Balance Sheet 219
Excess and Deficiency 200
Indebtedness Account ..... Insert following 224
Payments 175
- Accounting Department 176
- Agency and Trust 199
- Animal Inspector 183
- Appeals Board 180
- Assessors Department 178
- Board of Public Works 185
  - Administration 185
  - Buildings 187
  - Cemetery Division 189
  - Engineering 186
  - Highway Division 191
  - Garage & Equipment 186
  - Moth and Tree Division 187
  - Park Division 188
  - Sewer Division 190
  - Special Articles 192
  - Water Division 189
- Building Inspector 184
- Capital Outlay Committee 180
- Civil Defense 184
- Collector's Department 177
- Compensation 183
- Contributory Retirement 197
- Debt Service 198
- Election Expense 176
- Election and Registration 180
- Finance Committee 180
- Fire Department 182
- Health Department 185
- Legal Department 178
- Library 196
- Light Department 198
- Personnel Board 180
- Planning Board 180
- Plumbing Inspector 183
- Police Department 181
- Recreation 197
- Refunds 199
- School Department 194
- Sealer of Weights and Measures 184
- Selectmen's Department 175
- Street Lights 198
- Town Clerk's Department 179
- Treasurer's Department 177
- Trust 199
- Unclassified 197
- Veterans' Benefits and Services 194
- Welfare Department 193
- Wire Inspector 183

Receipts for 1959 170
Agency and Trust 174
Board of Public Works 173
Cemetery Division 173
Highway 173
Park Division 173
Sewer Division 173
Water Division 173
Building Inspector 172
Collector 172
Commonwealth of Massachusetts 173
County 174
Dog Officer 172
Federal Government 173
Fire Department 172
General Loans 174
Health Department 172
Interest 171
Library 173
Licenses and Permits 171
Light Department 173
Old Age Assistance 172
Plumbing Inspector 172
Police Department 172
Refunds 174
School Department 172
Sealer of Weights and Measures 172
Special Assessments 171
Taxes — Current Year 170
Taxes — Prior Years 170
Town Clerk 172
Trust Funds, Interest 171
Welfare Department 172
Wire Inspector 172
Retirement System Funds and Investments 197
Statement of Appropriations and Expenditures 202
State Audit 160
Supplemental Balance Sheet 224

218739